

BERGEN COMMUNITY COLLEGE

FACT BOOK



2018 - 2019



Center for Institutional
Effectiveness

Bergen Community College Fact Book

2018 - 2019



Center for Institutional
Effectiveness

**Pitkin Education Center- A-330
400 Paramus Road
Paramus, New Jersey 07652**



The 2018-2019 Edition of the Bergen Community College Fact Book presents data relating to enrollment, graduates, faculty and other personnel, college finances and demographics. The Fact Book has several purposes: to provide data which may assist the administration in planning and decision making; to give the college community an overview of the student, personnel and financial profiles of the college; and to serve as a reference document which answers many of the most often-asked questions about the college.

Center for Institutional Effectiveness

(201) 879-5564

<http://www.bergen.edu/cie>

Executive Vice President

[Dr. Brian D. Agnew](#)

Executive Secretary

[Ruth A. Greenfield](#)

Interim Dean of Assessment

[Dr. Gail Fernandez](#)

Managing Director, Institutional Research

[Dr. Tonia McKoy](#)

Senior Research Associate

[Madeline Trimble](#)

Research Analyst

[Jesse Jacondin](#)

Research Assistant

[Monica Rodriguez](#)



GENERAL COLLEGE INFORMATION

ABOUT BERGEN COMMUNITY COLLEGE	7
VISION, MISSION AND VALUES	8
BOARD OF TRUSTEES	9
PRESIDENT'S EXECUTIVE TEAM	10
ADMINISTRATIVE ORGANIZATION CHART	11
TRANSFER PROGRAMS OFFERED	12
CAREER PROGRAMS OFFERED	13
NON-CREDIT PROGRAMS OFFERED	14
ACCREDITATION	15
COURSES APPROVED FOR GENERAL EDUCATION	16

STUDENT DEMOGRAPHICS

STUDENT DEMOGRAPHICS HIGHLIGHTS	17
UNDUPLICATED ENROLLMENT BY RACE/ETHNICITY	18
UNDUPLICATED ENROLLMENT BY RACE/ETHNICITY AND GENDER	19
UNDUPLICATED ENROLLMENT BY AGE AND GENDER	20
UNDUPLICATED ENROLLMENT BY GENDER AND ATTENDANCE STATUS	21
UNDUPLICATED ENROLLMENT BY COUNTY OF RESIDENCE	22
UNDUPLICATED ENROLLMENT BY BERGEN MUNICIPALITY RESIDENCE	23
UNDUPLICATED ENROLLMENT BY COUNTRY OF CITIZENSHIP	24



STUDENT ENROLLMENT TRENDS

STUDENT ENROLLMENT TRENDS HIGHLIGHTS	25
UNDUPPLICATED ENROLLMENT BY ATTENDANCE STATUS, HISTORICAL	26
UNDUPPLICATED ENROLLMENT BY ATTENDANCE STATUS, LAST FIVE FALLS	27
CREDITS GENERATED BY ATTENDANCE STATUS, LAST FIVE FALLS	28
UNDUPPLICATED ENROLLMENT BY PROGRAM TYPE, HISTORICAL	29
UNDUPPLICATED ENROLLMENT BY PROGRAM TYPE, LAST FIVE FALLS	30
CREDITS GENERATED BY PROGRAM TYPE, LAST FIVE FALLS	31
UNDUPPLICATED ENROLLMENT BY REGISTRATION STATUS	32
UNDUPPLICATED ENROLLMENT BY REGISTRATION STATUS, LAST FIVE FALLS	33
CREDITS GENERATED BY REGISTRATION STATUS, LAST FIVE FALLS	34
UNDUPPLICATED ENROLLMENT BY COURSE TIME, LAST FIVE FALLS	35
CREDITS GENERATED BY COURSE TIME, LAST FIVE FALLS	36
TOP 20 COURSE DISCIPLINES BY ENROLLMENT	37
TOP 20 COURSES BY ENROLLMENT	38

DISTANCE EDUCATION

DISTANCE EDUCATION HIGHLIGHTS	39
UNDUPPLICATED ENROLLMENT BY COURSE MODALITY, LAST FIVE FALLS	40
UNDUPPLICATED ENROLLMENT BY HYBRID, ONLINE AND FACE-TO-FACE COURSES	41
CREDITS GENERATED BY COURSE MODALITY, LAST FIVE FALLS	42
TOP 20 ONLINE COURSE DISCIPLINES BY ENROLLMENT	43
TOP 20 HYBRID COURSE DISCIPLINES BY ENROLLMENT	44



REMEDIAL EDUCATION

REMEDIAL EDUCATION HIGHLIGHTS 45

UNDUPLICATED ENROLLMENT BY REMEDIAL EDUCATION, LAST FIVE FALLS 46

UNDUPLICATED ENROLLMENT WITHIN REMEDIAL COURSES 47

CREDITS GENERATED BY REMEDIAL EDUCATION, LAST FIVE FALLS 48

TOP REMEDIAL COURSES BY ENROLLMENT 49

CAMPUSES

CAMPUSES HIGHLIGHTS 50

UNDUPLICATED ENROLLMENT BY CAMPUS, LAST FIVE FALLS 51

UNDUPLICATED ENROLLMENT AT EACH CAMPUS 52

CREDITS GENERATED BY CAMPUS, LAST FIVE FALLS 53

TOP 20 PARAMUS COURSE DISCIPLINES BY ENROLLMENT 54

LYNDHURST AND HACKENSACK COURSE DISCIPLINES BY ENROLLMENT 55



PROGRAM ENROLLMENT

PROGRAM ENROLLMENT HIGHLIGHTS 56

UNDULICATED ENROLLMENT BY DEGREE TYPE 57

UNDULICATED ENROLLMENT BY DIVISION 58

UNDULICATED ENROLLMENT BY DEGREE TYPE AND DIVISION 59

HUMANITIES DIVISION ENROLLMENT BY PROGRAM 60

BUSINESS, ARTS AND SOCIAL SCIENCES DIVISION ENROLLMENT BY TRANSFER PROGRAM 61

BUSINESS, ARTS AND SOCIAL SCIENCES DIVISION ENROLLMENT BY CAREER PROGRAM 62

MATH, SCIENCE AND TECHNOLOGY DIVISION ENROLLMENT BY TRANSFER PROGRAM 63

MATH, SCIENCE AND TECHNOLOGY DIVISION ENROLLMENT BY CAREER PROGRAM 64

HEALTH PROFESSIONS DIVISION ENROLLMENT BY PROGRAM 65

NON-DEGREE AND UNDECLARED ENROLLMENT 66

ASSOCIATE OF ARTS AND ASSOCIATE OF FINE ARTS ENROLLMENT, 5-YEAR CHANGE 67

ASSOCIATE OF SCIENCE ENROLLMENT, 5-YEAR CHANGE 68

ASSOCIATE OF APPLIED SCIENCE ENROLLMENT, 5-YEAR CHANGE 69

GLOSSARY OF REPORTING CODES 70



DEGREES AND CERTIFICATES AWARDED

DEGREES AND CERTIFICATES AWARDED HIGHLIGHTS	71
DEGREES AND CERTIFICATES AWARDED BY DEGREE TYPE	72
DEGREES AND CERTIFICATES AWARDED BY DIVISION	73
DEGREES AND CERTIFICATES AWARDED BY DEGREE TYPE AND DIVISION	74
HUMANITIES DIVISION AWARDS BY PROGRAM	75
BUSINESS, ARTS AND SOCIAL SCIENCES DIVISION AWARDS BY TRANSFER PROGRAM	76
BUSINESS, ARTS AND SOCIAL SCIENCES DIVISION AWARDS BY CAREER PROGRAM	77
MATH, SCIENCE AND TECHNOLOGY DIVISION AWARDS BY TRANSFER PROGRAM	78
MATH, SCIENCE AND TECHNOLOGY DIVISION AWARDS BY CAREER PROGRAM	79
HEALTH PROFESSIONS DIVISION AWARDS BY PROGRAM	80
GLOSSARY OF REPORTING CODES	81

COLLEGE OUTCOMES

COLLEGE OUTCOMES HIGHLIGHTS	82
FIRST-TIME, FULL-TIME, DEGREE-SEEKING COHORTS - RETENTION	83
FIRST-TIME, PART-TIME, DEGREE-SEEKING COHORTS - RETENTION	85
FIRST-TIME, FULL-TIME, DEGREE-SEEKING COHORTS - OUTCOMES	87
FIRST-TIME, PART-TIME, DEGREE-SEEKING COHORTS - OUTCOMES	92

NON-CREDIT ENROLLMENT

NON-CREDIT ENROLLMENT HIGHLIGHTS	97
CONTINUING EDUCATION – OPEN ENROLLMENT	98
CONTINUING EDUCATION – CUSTOMIZED TRAINING	99
CIARCO LEARNING CENTER – OPEN ENROLLMENT	100
INSTITUTE FOR LEARNING IN RETIREMENT – OPEN ENROLLMENT	101
NON-CREDIT CONTACT HOURS	102



FACULTY AND STAFF

FACULTY AND STAFF HIGHLIGHTS 103

FULL-TIME FACULTY BY ACADEMIC RANK 104

FULL-TIME FACULTY BY RACE/ETHNICITY 105

FULL-TIME FACULTY BY TENURE STATUS 106

FULL-TIME FACULTY BY ACADEMIC DEPARTMENT AND TENURE STATUS 107

ADJUNCT FACULTY BY RACE/ETHNICITY AND GENDER 108

FULL-TIME NON-INSTRUCTIONAL STAFF BY RACE/ETHNICITY AND GENDER 109

FULL-TIME NON-INSTRUCTIONAL STAFF BY OCCUPATIONAL CATEGORY 110

FULL-TIME NON-INSTRUCTIONAL STAFF BY FACULTY STATUS 111

FINANCIAL DATA

FINANCIAL DATA HIGHLIGHTS 112

CURRENT FUNDS BUDGETED, REVENUES 113

CURRENT UNRESTRICTED FUNDS BUDGETED, REVENUES 114

CURRENT FUNDS BUDGETED, EXPENDITURES 115

CURRENT UNRESTRICTED FUNDS BUDGETED, EXPENDITURES 116

STUDENT FINANCIAL AID RECIPIENTS AND AWARD AMOUNTS 117

GENERAL COLLEGE INFORMATION





Bergen Community College was founded in 1965 to satisfy the region's need for a convenient, affordable and comprehensive higher education destination. The College currently enrolls over 13,500 students in credit courses. The College's three instructional sites in Paramus (main campus), Hackensack (Ciarco Learning Center) and Lyndhurst (Bergen Community College at the Meadowlands) offer exceptional opportunities for students enrolled in degree, continuing education and adult education programs.

The College boasts an accomplished faculty, cutting-edge facilities and opportunities for cultural awareness, civic engagement and service-learning. Bergen has the distinction of being New Jersey's No. 1 ranked institution for associate degree graduates, a title the College has held dating back to 2014.

Graduating students not only utilize the statewide transfer agreement to attend New Jersey's four-year institutions, but use Bergen's reputation as a top community college to propel them to institutions nationwide. Students in career programs enter the workforce with the skills they need in order to succeed.

Within the last decade, Bergen has seen considerable growth in both size and facilities. The biggest physical addition to the college has been the completion of a new Health Professions Integrated Teaching Center in Paramus, NJ featuring state-of-the-art dental hygiene equipment, a simulated operating room, and radiography and ultrasound labs. The 62,000 square foot center is the first of its kind in the region.

In 2016, Bergen Community College went through its ten-year self-study review by the Middle States Commission on Higher Education (MSCHE) and reaffirmed its accreditation.

In 2018, Bergen was one of 13 New Jersey community colleges to be awarded part of a \$20 million grant from the state of New Jersey to offer a tuition-free college education to qualifying students. The program will begin in Spring 2019.



Pitkin Education Center

Source: Bergen Community College Website



VISION

Bergen Community College will be a dynamic partner by bridging potential with opportunities for educational, professional and personal growth.

MISSION

To inspire our community to realize a better future.

VALUES

To fulfill the vision and mission of Bergen Community College, these core values will guide our daily endeavors:

- Learning
- Excellence
- Integrity
- Respect
- Creativity



Carol Otis

Chairperson

Gerard L. Carroll

Vice-Chairman

Joseph Barreto

Secretary

Dorothy L. Blakeslee

Treasurer

Patrick Fletcher

Mark Longo

Irene Oujo

Sheetal Ranjan

Joseph Zarra

Sibora Peca

Alumni Trustee

Maria V. Ferrara

*Executive Assistant to the Board of Trustees
and the President*

Source: Bergen Community College Office of the President



Michael D. Redmond, Ph.D.

President

Brian Agnew, Ph.D.

Executive Vice President

Victor Anaya, Ed.D.

Executive Director – Finance

William M. Corcoran

Vice President – Facilities, Planning, Operations and Public Safety

Christine Gillespie

Executive Director – Continuing Education and Workforce Development

Priscilla Klymenko

Interim Vice President – Student Affairs

Larry Hlavenka, Ed.D.

Executive Director – Public Relations, Community and Cultural Affairs

James R. Miller

Executive Director – Human Resources

Ronald Miller

Executive Director – Bergen Community College Foundation

William P. Mullaney, Ph.D.

Vice President – Academic Affairs

Ron Spaide

Chief Information Officer

ADMINISTRATIVE ORGANIZATION CHART



SPRING 2019

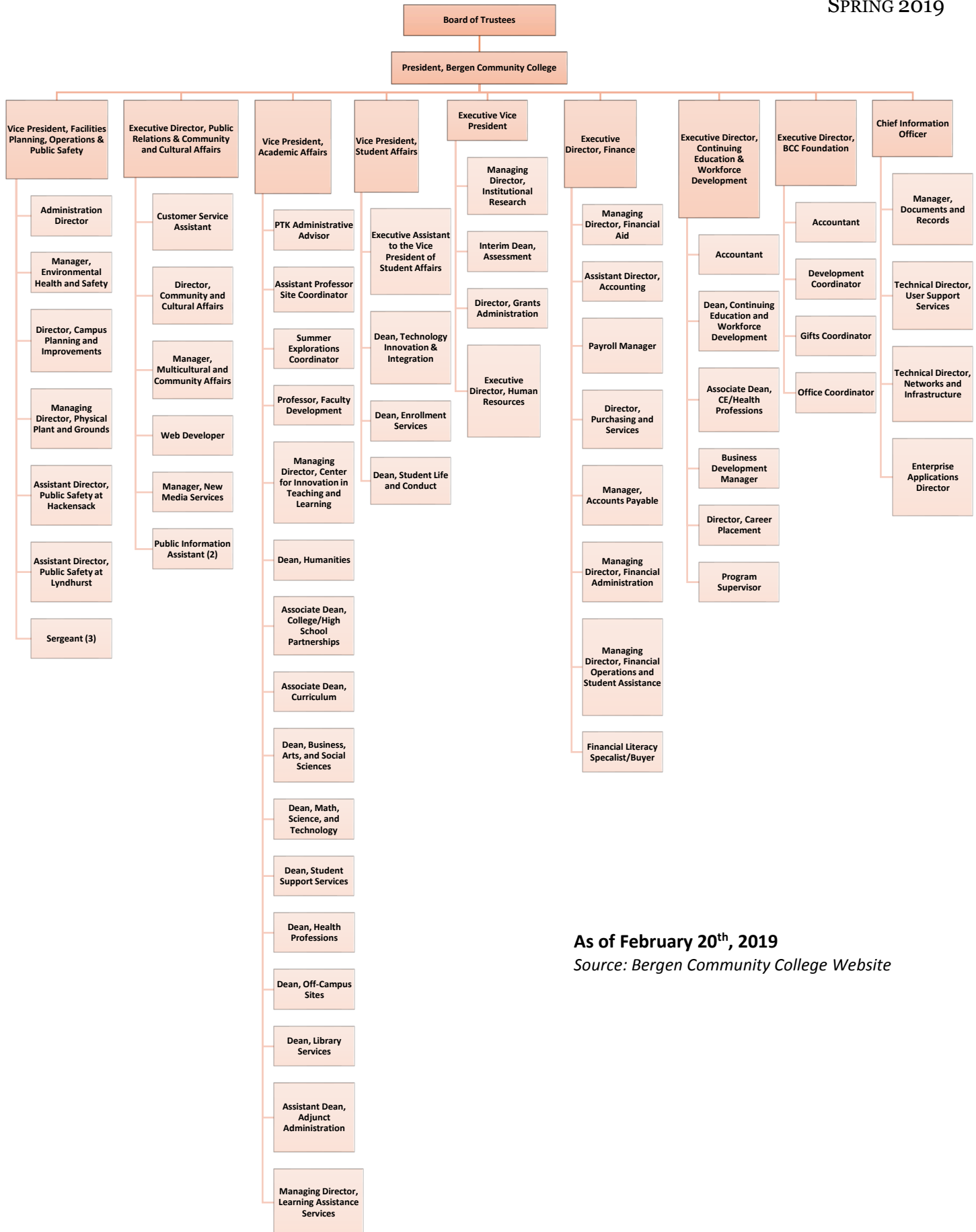

As of February 20th, 2019

Source: Bergen Community College Website



Associates of Arts (A.A.) Degrees

LIBERAL ARTS

- General Curriculum
- Cinema Studies
- Communication
- Economics
- Global Studies
- History
- Latin American Studies
- Literature
- Philosophy
- Political Science
- Psychology
- Religion
- Sociology
- Women's Studies
- World Languages and Cultures

FINE AND PERFORMING ARTS

- General Curriculum
- Art
- Cinema Studies
- Music
- Theatre Arts – General
- Theatre Arts – Acting
- Theatre Arts – Dance
- Theatre Arts – Technical Production

Associate of Fine Arts (A.F.A.) Degrees

MUSIC

- Music

Associate of Science (A.S.) Degrees

NATURAL SCIENCES AND MATHEMATICS

- General Curriculum
- Aviation Operations
- Biology
- Biotechnology
- Chemistry
- Computer Science
- Mathematics
- Physics

ENGINEERING SCIENCE

- Engineering Science

PROFESSIONAL STUDIES

- General Curriculum
- Athletic Training
- Aviation Administration
- Broadcasting
- Business Administration – General
- Business Administration – Hospitality
- Business Administration – Nonprofit Mgt.
- Criminal Justice
- Early Childhood Education
- Education
- Exercise Science
- Health Science
- Information Technology
- Journalism
- Social Work
- Sports Management



Associates of Applied Science (A.A.S.) Degrees

ART

- Computer Animation
- Graphic Design

BUSINESS ADMINISTRATION

- Accounting
- Banking and Finance
- E-Business Management
- Management Information Systems
- Publishing Operations and Management

FASHION APPAREL DESIGN

- Fashion Apparel Design

HOTEL/RESTAURANT/HOSPITALITY

- Hospitality Management

HEALTH PROFESSIONS

- Dental Hygiene
- Diagnostic Medical Sonography
- Health Science
- Medical Informatics
- Medical Office Assistant
- Paramedic Science
- Radiography
- Respiratory Care
- Veterinary Technology

HUMAN SERVICES

- Corrections
- Law Enforcement
- Paralegal

INDUSTRIAL AND DESIGN TECHNOLOGIES

- Drafting and Design Technology
- Electronics Technology
- Engineering Technology
- Manufacturing Technology
- Technical Studies

INFORMATION TECHNOLOGY

- Database Programming and Administration
- Information Technology
- Office Technology
- Networking Administration
- Web Development and Management

MUSIC

- Music Business
- Recording Technology

NURSING

- Day
- Evening

SCIENCE TECHNOLOGY

- Ornamental Horticulture
- Landscape/Design/Build

SOFTWARE DEVELOPMENT

- Game Programming
- Game Testing

One-Year Certificates (CERT)

- Computer Aided Drafting (CAD)
- Computer Animation
- Computer Graphics
- Computer Science
- Computer Technical Support
- Culinary Arts
- Database Programming and Administration
- E-Commerce: Business Emphasis
- Event Planning and Management
- Exercise Science
- Floral Design
- Grounds Management
- Hospitality Management
- Landscaping
- Legal Nurse Consultant
- Medical Office Administrative Assistant
- Office Technology
- Radiation Therapy Technology
- Surgical Technology – Day
- Surgical Technology – Evening
- Transfer Studies: Science, Technology and Professional Studies
- United States Studies

Certificates of Achievement (C.O.A.)

- Baking
- Biotechnology
- CNC Programming
- Fashion Design Fundamentals
- Fashion Product Development
- Finance
- Fire Science
- Forensic Science
- Homeland Security and Emergency Management
- Machine Tooling
- Manufacturing Design using Pro/Engineer®
- Marketing Assistant
- Network Security
- Non-Profit Management
- Private Security
- Professional Cooking
- Real Estate
- Sports Management
- Sports Merchandising
- Welding Technology



Continuing Education (non-credit) course offerings vary from year to year, but are generally offered in the following areas.

- Adult Basic Education and High School Equivalency Preparation
- American Sign Language
- Animal Care Certifications
- Autism Certification
- Child Development Associate (CDA) Certificate Program
- Business and Industry
- Computer Training Programs
- Construction Administration and Licensing Programs
- Construction Management Programs
- Culinary Arts
- Fashion Design
- Green Technologies and Sustainability Program Certificate
- Health Professions
- Human Resources
- Interior Design
- Italian Language Certificate
- LEED Green Associate Exam Preparation
- Marketing
- Non-Profit Leadership Certificate
- OSHA Construction Safety Certification Credentials
- Online Academic Partnerships Courses
- Online Career Training Programs
- Personal Development
- Professional Investigation Certificate
- Property Management
- Career Training Programs
- Personal Development
- Pest Control
- Project Management
- Real Estate
- Six Sigma Certification
- Social Media
- Spanish Language Certificate
- Summer High School and Middle School Program
- Sustainability Institute
- Teacher Education

Source: 2018 – 2019 Academic Catalog



INSTITUTIONAL ACCREDITATION

Bergen Community College is accredited by the Middle States Commission on Higher Education (MSCHE).

In Spring 2016, Bergen went through its ten-year self-study review by Middle States and reaffirmed its accreditation.

PROFESSIONAL ACCREDITATION

The following professional programs are individually accredited:

Program	Accrediting Agency
Dental Hygiene	Commission on Dental Accreditation
Diagnostic Medical Sonography	Commission on Accreditation of Allied Health Education Programs Joint Review Committee on Education in Diagnostic Medical Sonography
Legal Nurse Consultant	American Bar Association
Medical Office Assistant	Commission on Accreditation of Allied Health Education Programs Medical Assisting Education Review Board
Nursing	New Jersey State Board of Nursing Accreditation Commission for Education in Nursing
Paralegal	American Bar Association
Paramedic Science	Commission on Accreditation of Allied Health Education Programs Committee on Accreditation of Educational Programs for the Emergency Medical Services Professions
Radiation Therapy	Joint Review Committee on Education in Radiologic Technology New Jersey Department of Environmental Protection Bureau of X-ray Compliance
Radiography	Joint Review Committee on Education in Radiologic Technology New Jersey Radiologic Technology Board of Examiners
Respiratory Care	Commission on Accreditation for Respiratory Care
Surgical Technology	Commission on Accreditation of Allied Health Education Programs Accreditation Review Council on Education in Surgical Technology and Surgical Assisting
Veterinary Technology	American Veterinary Medical Association Committee on Veterinary Technician Education and Activities

Source: Bergen Community College Website



1. ANT-100	59. LAN-113	117. MAT-150	175. SOC-121
2. ANT-101	60. LAN-114	118. MAT-155	176. SOC-222
3. ART-101	61. LAN-115	119. MAT-180	177. THR-101
4. ART-102	62. LAN-116	120. MAT-223	178. THR-140/CIN-140
5. ART-103	63. LAN-119	121. MAT-250	179. WRT-101
6. ART-104	64. LAN-120	122. MAT-280	180. WRT-201
7. ART-107	65. LAN-144	123. MAT-281	181. WRT-202
8. ART-110	66. LAN-165	124. MAT-282	
9. BIO-101	67. LAN-170	125. MUS-101	
10. BIO-103	68. LAN-180	126. MUS-105	
11. BIO-104	69. LAN-200	127. MUS-106	
12. BIO-107	70. LAN-201	128. MUS-107	
13. BIO-108	71. LAN-210	129. MUS-108	
14. BIO-109	72. LAN-211	130. MUS-109/THR-109	
15. BIO-130	73. LAN-220	131. MUS-110	
16. BIO-131	74. LAN-221	132. MUS-111	
17. BIO-203	75. LAN-222	133. PHR-100	
18. BIO-209	76. LAN-228	134. PHR-101	
19. BIO-217	77. LAN-229	135. PHR-102	
20. CHM-100	78. LAN-230	136. PHR-103	
21. CHM-102	79. LAN-231	137. PHR-106	
22. CHM-112	80. LAN-232	138. PHR-107	
23. CHM-140	81. LAN-233	139. PHR-110	
24. CHM-141	82. LAN-240	140. PHR-111	
25. CHM-240	83. LAN-241	141. PHR-120	
26. CHM-241	84. LAN-244	142. PHR-121	
27. CIN-160	85. LAN-255	143. PHR-122	
28. CIS-158	86. LAN-256	144. PHR-124	
29. CIS-165	87. LAN-260	145. PHR-125	
30. COM-100	88. LAN-261	146. PHR-126	
31. COM-102	89. LAN-262	147. PHR-127	
32. COM-114	90. LAN-265	148. PHY-100	
33. ECO-101	91. LAN-266	149. PHY-111	
34. ECO-102	92. LAN-270	150. PHY-112	
35. GEO-101	93. LAN-271	151. PHY-113	
36. GEO-102	94. LAN-272	152. PHY-114	
37. HIS-101	95. LAN-276	153. PHY-185	
38. HIS-102	96. LAN-277	154. PHY-186	
39. HIS-105	97. LAN-278	155. PHY-280	
40. HIS-106	98. LAN-280	156. PHY-286	
41. HIS-107	99. LAN-289	157. PHY-290	
42. HIS-111	100. LIT-201	158. PHY-291	
43. HIS-112	101. LIT-202	159. POL-101	
44. HIS-113	102. LIT-203	160. POL-102	
45. HIS-114	103. LIT-204	161. POL-103	
46. HIS-116	104. LIT-205	162. POL-104	
47. HIS-121	105. LIT-206	163. POL-107	
48. HIS-124	106. LIT-210	164. PSY-101	
49. HIS-126	107. LIT-215	165. PSY-106	
50. HIS-130	108. LIT-218	166. PSY-110	
51. HIS-131	109. LIT-221	167. PSY-123	
52. HIS-132	110. LIT-223	168. PSY-201	
53. HIS-146	111. LIT-226	169. PSY-207	
54. INF-101	112. LIT-227	170. PSY-210	
55. INF-102	113. LIT-228	171. SOC-101	
56. LAN-110	114. LIT-229	172. SOC-103	
57. LAN-111	115. LIT-231	173. SOC-113	
58. LAN-112	116. MAT-130	174. SOC-120	

Note: Certain restrictions apply to certain General Education courses. For a more comprehensive list with course titles and rules, visit the Bergen Smart Catalog on the BCC Website.

Source: Bergen Community College Academic Catalog, 2018 – 2019

STUDENT DEMOGRAPHICS

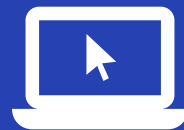



- Tenth-day student enrollment at Bergen Community College decreased from 14,062 in Fall 2017 to 13,352 in Fall 2018 (-5.0%). This marks the seventh year in a row that Fall tenth-day enrollment has decreased at Bergen.

Changes in Bergen Enrollment, Fall 2014 – Fall 2018

Semester	Fall 2014	Fall 2015	Fall 2015	Fall 2016	Fall 2016	Fall 2017	Fall 2017	Fall 2018
Semester Enrollment	15,651	14,585	14,585	14,519	14,519	14,062	14,062	13,352
Change in Enrollment Between Semesters	-6.8%		-0.5%		-3.1%		-5.0%	

Source: SURE Enrollment Files, Fall 2014 – Fall 2018

- Students from over 140 different countries of citizenship attended Bergen in Fall 2018, with the largest groups of non-U.S. students hailing from the Republic of Korea, Colombia, the Dominican Republic, Turkey, and Peru.
- More than three-quarters of Fall 2018 students resided in Bergen County. The top five Bergen County municipalities where students lived were Hackensack, Garfield, Teaneck, Fair Lawn, and Lodi. Paramus, home to the College's main campus, was 8th on the list with 340 students also calling it home. Lyndhurst, home of BCC at the Meadowlands, was 12th on the list with 269 students.

Top Five Bergen County Municipalities for Enrolled Students, Fall 2018

Bergen County Municipality	Freq.
Hackensack	674
Garfield	666
Teaneck	495
Fair Lawn	469
Lodi	466

Source: Fall 2018 SURE Enrollment File

- Fifty-six percent of Fall 2018 students were under the age of twenty-two. This would suggest that although it is often assumed that community college students are non-traditional (i.e. delayed enrollment into postsecondary education) Bergen serves a large amount of traditional students (i.e. directly out of high school).
- An update in the online application allowed Bergen to capture more race/ethnicity information from incoming students. As a result, Bergen was able to report race/ethnicity information for 83.4% of its students compared to only 77.1% in Fall 2017. The number of Hispanic students increased despite the drop in overall enrollment due to this new information, going from 3,425 students in Fall 2017 to 3,876 students in Fall 2018 – a 12.3% increase.

UNDUPLICATED ENROLLMENT BY RACE/ETHNICITY



FALL 2014 – FALL 2018

Race/Ethnicity	Fall 2014		Fall 2015		Fall 2016		Fall 2017		Fall 2018	
	Freq.	Per.	Freq.	Per.	Freq.	Per.	Freq.	Per.	Freq.	Per.
Am. Indian/Alaska Native	23	0.1%	35	0.2%	35	0.2%	42	0.3%	38	0.3%
Asian	1,099	7.0%	1,048	7.2%	917	6.3%	1,029	7.3%	1,103	8.3%
Black/African American	961	6.1%	880	6.0%	782	5.4%	784	5.6%	837	6.3%
Hawaiian/Pacific Islander	58	0.4%	46	0.3%	48	0.3%	64	0.5%	66	0.5%
Hispanic, all races	3,904	24.9%	3,683	25.3%	3,535	24.3%	3,425	24.4%	3,876	29.0%
Two or more races	254	1.6%	240	1.6%	231	1.6%	170	1.2%	108	0.8%
White	5,100	32.6%	4,666	32.0%	4,337	29.9%	4,486	31.9%	4,395	32.9%
Total Known Race/Ethnicity	11,399	72.8%	10,598	72.7%	9,885	68.1%	10,000	71.1%	10,423	78.1%
Non-Resident Alien*	1,020	6.5%	939	6.4%	988	6.8%	842	6.0%	715	5.4%
Unknown	3,232	20.7%	3,048	20.9%	3,646	25.1%	3,220	22.9%	2,214	16.6%
Total	15,651	100.0%	14,585	100.0%	14,519	100.0%	14,062	100.0%	13,352	100.0%

Percentage Enrolled by Race/Ethnicity, Fall 2014 - Fall 2018

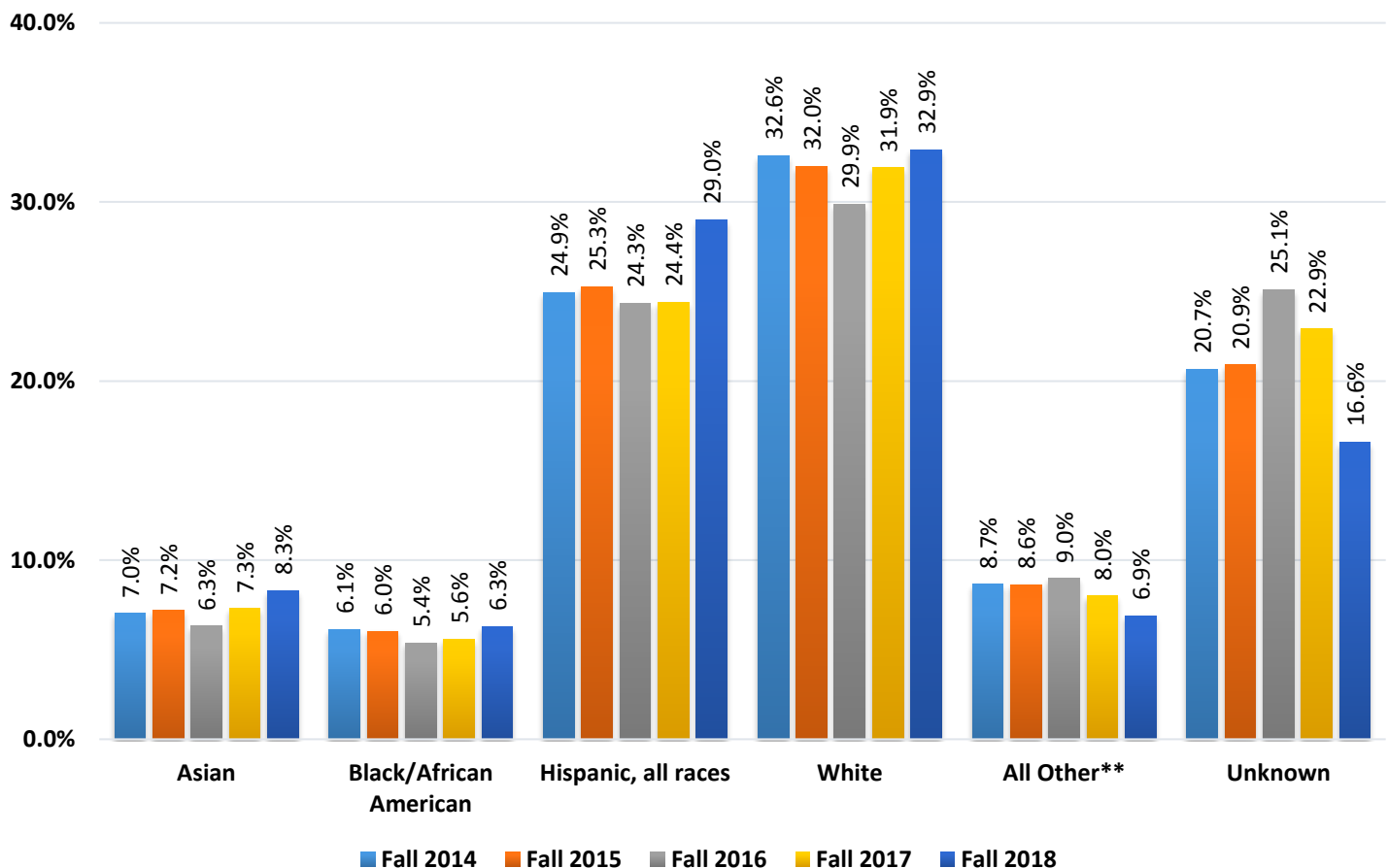

*Category includes individuals of diverse ethnic/racial backgrounds

**All Other category includes American Indian/Alaskan Natives, Hawaiian/Pacific Islanders, Non-Resident Aliens and students who reported two or more races.

Source: SURE Enrollment Files, Fall 2014 – Fall 2018

UNDUPLICATED ENROLLMENT BY RACE/ETHNICITY AND GENDER



FALL 2014 - FALL 2018

Male - Race/Ethnicity	Fall 2014		Fall 2015		Fall 2016		Fall 2017		Fall 2018	
	Freq.	Per.	Freq.	Per.	Freq.	Per.	Freq.	Per.	Freq.	Per.
Am. Indian/Alaska Native	12	0.2%	14	0.2%	13	0.2%	18	0.3%	16	0.3%
Asian	599	8.3%	531	7.8%	483	7.0%	552	8.4%	595	9.4%
Black/African American	425	5.9%	382	5.6%	341	4.9%	310	4.7%	359	5.7%
Hawaiian/Pacific Islander	37	0.5%	29	0.4%	24	0.3%	33	0.5%	31	0.5%
Hispanic, all races	1,758	24.2%	1,684	24.8%	1,628	23.6%	1,545	23.5%	1,764	27.9%
Two or more races	127	1.8%	115	1.7%	109	1.6%	84	1.3%	55	0.9%
White	2,466	34.0%	2,299	33.8%	2,168	31.5%	2,225	33.8%	2,207	34.9%
Total Known Race/Ethnicity	5,424	74.8%	5,054	74.3%	4,766	69.1%	4,767	72.4%	5,027	79.6%
Non-Resident Alien*	455	6.3%	420	6.2%	433	6.3%	387	5.9%	314	5.0%
Unknown	1,373	18.9%	1,330	19.5%	1,694	24.6%	1,427	21.7%	978	15.5%
Total	7,252	100.0%	6,804	100.0%	6,893	100.0%	6,581	100.0%	6,319	100.0%

Female - Race/Ethnicity	Fall 2014		Fall 2015		Fall 2016		Fall 2017		Fall 2018	
	Freq.	Per.	Freq.	Per.	Freq.	Per.	Freq.	Per.	Freq.	Per.
Am. Indian/Alaska Native	10	0.1%	20	0.3%	22	0.3%	24	0.3%	22	0.3%
Asian	466	6.2%	505	7.0%	420	5.8%	455	6.4%	490	7.3%
Black/African American	511	6.8%	487	6.7%	429	5.9%	462	6.5%	469	7.0%
Hawaiian/Pacific Islander	19	0.3%	17	0.2%	23	0.3%	29	0.4%	33	0.5%
Hispanic, all races	2,067	27.4%	1,959	27.0%	1,864	25.8%	1,850	26.0%	2,086	31.0%
Two or more races	121	1.6%	124	1.7%	120	1.7%	85	1.2%	53	0.8%
White	2,539	33.7%	2,325	32.1%	2,122	29.4%	2,201	30.9%	2,115	31.4%
Total Known Race/Ethnicity	5,733	76.1%	5,437	75.0%	5,000	69.2%	5,106	71.8%	5,268	78.2%
Non-Resident Alien*	548	7.3%	510	7.0%	545	7.5%	449	6.3%	393	5.8%
Unknown	1,250	16.6%	1,298	17.9%	1,680	23.3%	1,560	21.9%	1,072	15.9%
Total	7,531	100.0%	7,245	100.0%	7,225	100.0%	7,115	100.0%	6,733	100.0%

Unknown - Race/Ethnicity	Fall 2014		Fall 2015		Fall 2016		Fall 2017		Fall 2018	
	Freq.	Per.	Freq.	Per.	Freq.	Per.	Freq.	Per.	Freq.	Per.
Am. Indian/Alaska Native	1	0.1%	1	0.2%	0	0.0%	0	0.0%	0	0.0%
Asian	34	3.9%	12	2.2%	14	3.5%	22	6.0%	18	6.0%
Black/African American	25	2.9%	11	2.1%	12	3.0%	12	3.3%	9	3.0%
Hawaiian/Pacific Islander	2	0.2%	0	0.0%	1	0.2%	2	0.5%	2	0.7%
Hispanic, all races	79	9.1%	40	7.5%	43	10.7%	30	8.2%	26	8.7%
Two or more races	6	0.7%	1	0.2%	2	0.5%	1	0.3%	0	0.0%
White	95	10.9%	42	7.8%	47	11.7%	60	16.4%	73	24.3%
Total Known Race/Ethnicity	242	27.9%	107	20.0%	119	29.7%	127	34.7%	128	42.7%
Non-Resident Alien*	17	2.0%	9	1.7%	10	2.5%	6	1.6%	8	2.7%
Unknown	609	70.2%	420	78.4%	272	67.8%	233	63.7%	164	54.7%
Total	868	100.0%	536	100.0%	401	100.0%	366	100.0%	300	100.0%

*Category includes individuals of diverse ethnic/racial backgrounds

Source: SURE Enrollment Files, Fall 2014 – Fall 2018



Age Range	Male		Female		Unknown		Total	
	Freq.	Per.	Freq.	Per.	Freq.	Per.	Freq.	Per.
Under 18 years old	165	2.6%	151	2.2%	15	5.0%	331	2.5%
18 - 21 years old	3,882	61.4%	3,162	47.0%	127	42.3%	7171	53.7%
22 - 24 years old	1,066	16.9%	1,134	16.8%	88	29.3%	2288	17.1%
25 - 34 years old	883	14.0%	1,406	20.9%	35	11.7%	2324	17.4%
35 years and older	321	5.1%	880	13.1%	34	11.3%	1235	9.2%
Unknown	2	0.0%	0	0.0%	1	0.3%	3	0.02%
Total	6,319	100.0%	6,733	100.0%	300	100.0%	13,352	100.0%
Median Age (Years)	20.0		22.0		22.0		21.0	
Mean Age (Years)	22.4		25.0		24.0		23.8	

Enrollment by Age and Gender, Fall 2018

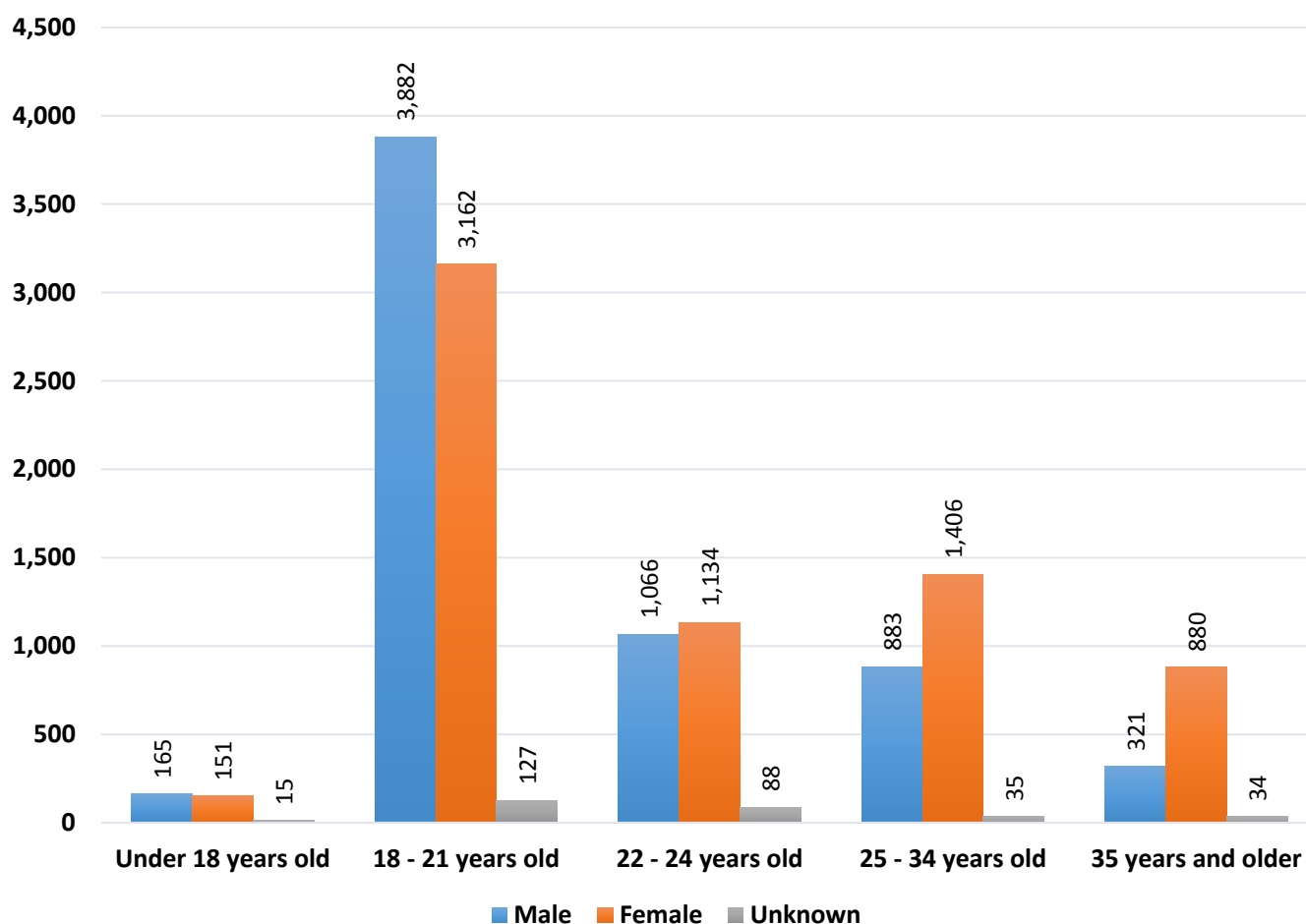

Source: Fall 2018 SURE Enrollment File



Status	Male		Female		Unknown		Total	
	Freq.	Per.	Freq.	Per.	Freq.	Per.	Freq.	Per.
Full-Time	3,682	58.3%	3,513	52.2%	125	41.7%	7,320	54.8%
Part-Time	2,637	41.7%	3,220	47.8%	175	58.3%	6,032	45.2%
Total	6,319	100.0%	6,733	100.0%	300	100.0%	13,352	100.0%

Unduplicated Enrollment by Gender and Status, Fall 2018

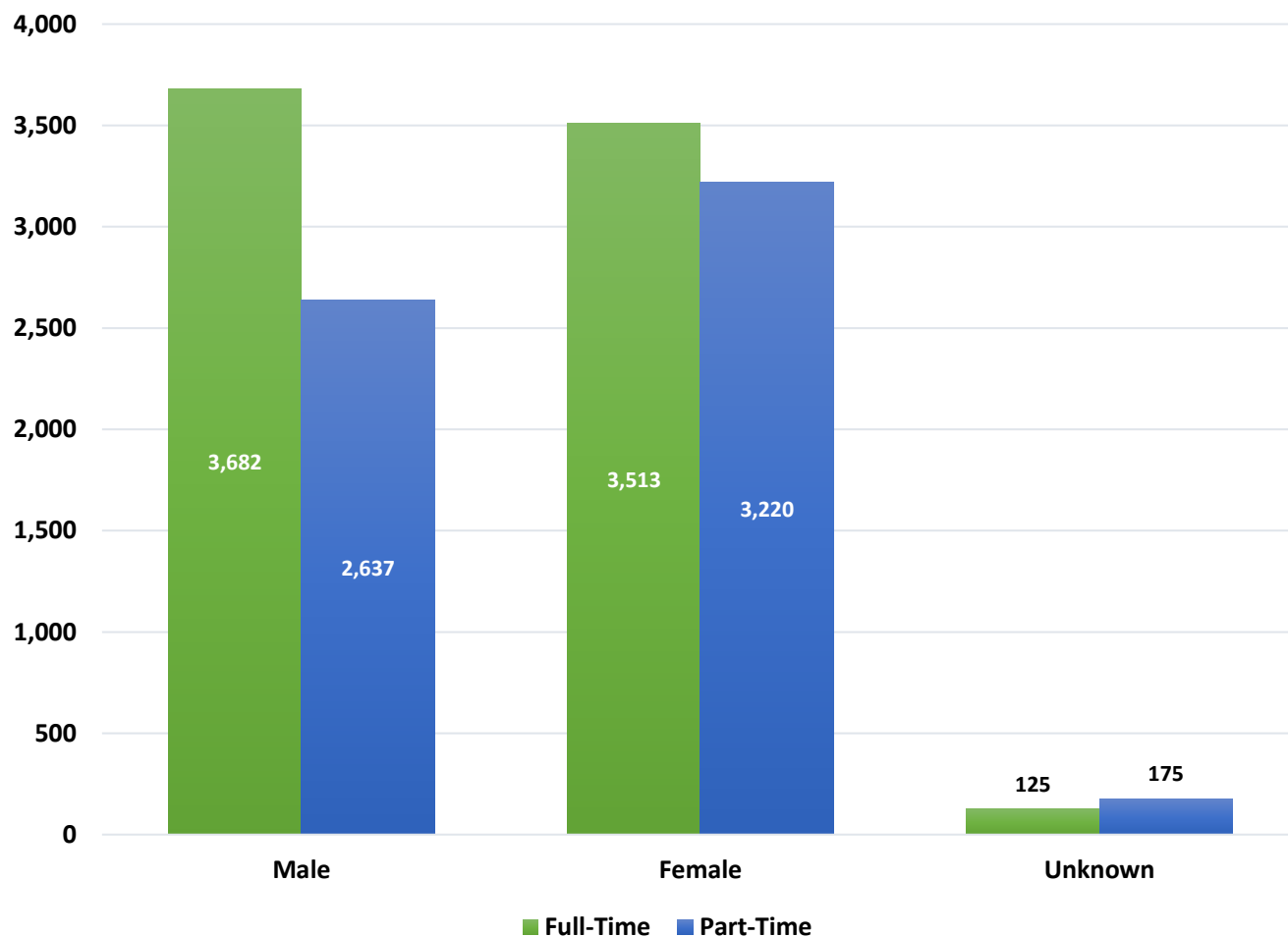

Source: Fall 2018 SURE Enrollment File



County of Residence*	Full-Time		Part-Time		Total	
	Freq.	Per.	Freq.	Per.	Freq.	Per.
Bergen	5,511	75.3%	4,788	79.4%	10,299	77.1%
Passaic	622	8.5%	463	7.7%	1,085	8.1%
Hudson	242	3.3%	194	3.2%	436	3.3%
Essex	176	2.4%	148	2.5%	324	2.4%
Other NJ Counties and Out of State**	242	3.3%	251	4.2%	493	3.7%
Non-resident alien***	527	7.2%	188	3.1%	715	5.4%
Total	7,320	100.0%	6,032	100.0%	13,352	100.0%

Enrollment by County of Residence*, Fall 2018

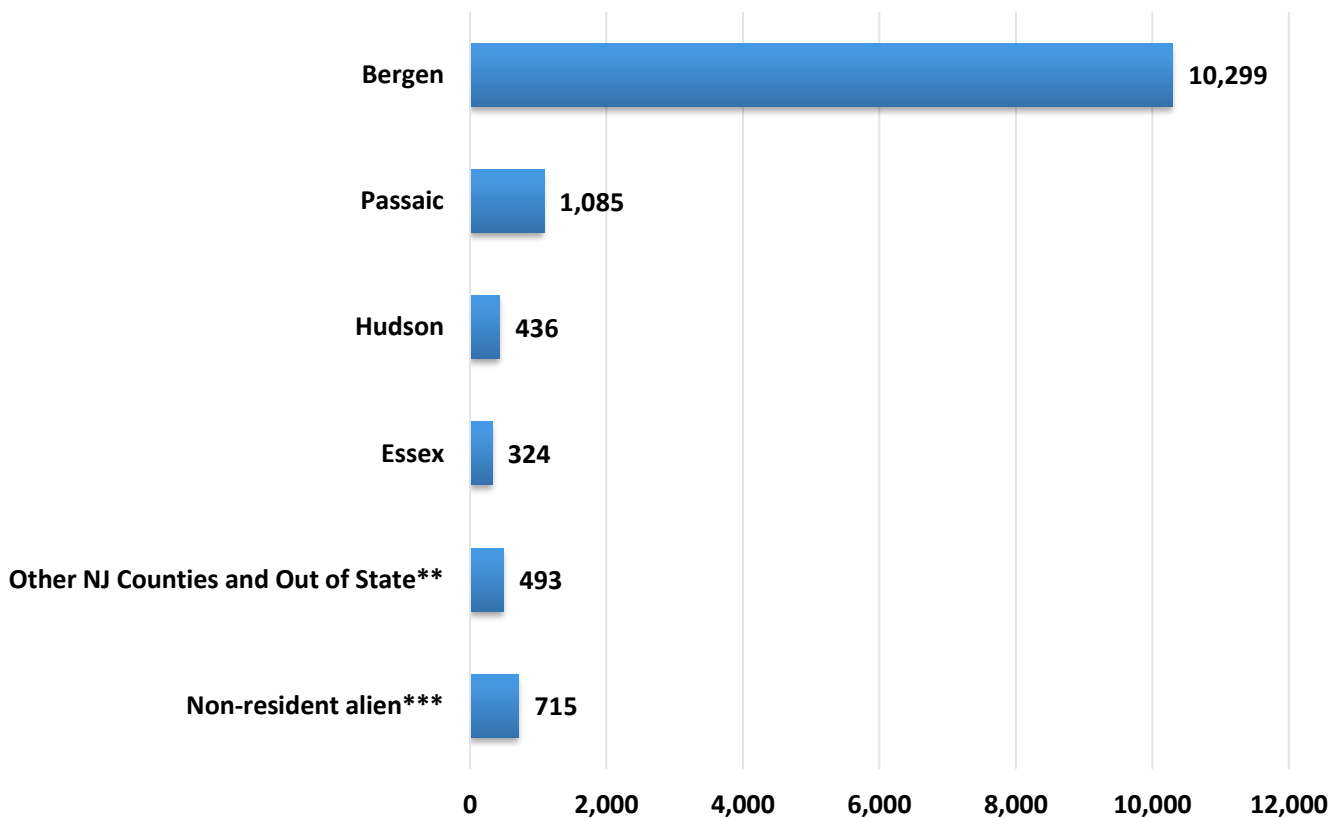

*Residence is defined as legal residence

**Includes cases where County of Residence is unknown

***Students with F-1/other Visa status

Source: Fall 2018 SURE Enrollment File

UNDUPLICATED ENROLLMENT BY BERGEN MUNICIPALITY RESIDENCE



FALL 2018

Bergen County Municipality	Freq.	Per.	Bergen County Municipality	Freq.	Per.
Hackensack	674	6.2%	Wood-Ridge	97	0.9%
Garfield	666	6.1%	Hillsdale	89	0.8%
Teaneck	495	4.6%	Waldwick	89	0.8%
Fair Lawn	469	4.3%	Carlstadt	88	0.8%
Lodi	466	4.3%	Emerson	84	0.8%
Bergenfield	407	3.7%	Midland Park	84	0.8%
Elmwood Park	393	3.6%	Tenafly	82	0.8%
Paramus	340	3.1%	Washington Township	82	0.8%
Englewood	325	3.0%	Edgewater	75	0.7%
Cliffside Park	321	3.0%	Closter	72	0.7%
Fort Lee	309	2.8%	Glen Rock	71	0.7%
Lyndhurst	269	2.5%	Cresskill	67	0.6%
Palisades Park	265	2.4%	Franklin Lakes	66	0.6%
Saddle Brook	238	2.2%	Park Ridge	63	0.6%
New Milford	232	2.1%	River Vale	62	0.6%
Dumont	225	2.1%	Oradell	60	0.6%
Rutherford	222	2.0%	Montvale	50	0.5%
North Arlington	219	2.0%	Northvale	46	0.4%
Ridgefield Park	217	2.0%	Moonachie	45	0.4%
Fairview	201	1.8%	South Hackensack	45	0.4%
Ridgewood	198	1.8%	Old Tappan	38	0.3%
Bogota	179	1.6%	Upper Saddle River	34	0.3%
Hasbrouck Heights	175	1.6%	Woodcliff Lake	32	0.3%
Ridgefield	171	1.6%	Allendale	31	0.3%
Little Ferry	170	1.6%	Norwood	31	0.3%
Mahwah	160	1.5%	Demarest	30	0.3%
Maywood	149	1.4%	Harrington Park	25	0.2%
Wallington	142	1.3%	Englewood Cliffs	22	0.2%
East Rutherford	133	1.2%	Ho-Ho-Kus	22	0.2%
Oakland	120	1.1%	Haworth	21	0.2%
River Edge	106	1.0%	Saddle River	18	0.2%
Rochelle Park	101	0.9%	Alpine	6	0.1%
Leonia	99	0.9%	Rockleigh	0	0.0%
Wyckoff	99	0.9%	Teterboro	0	0.0%
Westwood	98	0.9%	Total	10,877	100.0%
Ramsey	97	0.9%			

NOTE: Residence determined by mailing address not legal residence status.
 Source: Fall 2018 SURE Enrollment File

UNDUPLICATED ENROLLMENT BY COUNTRY OF CITIZENSHIP



FALL 2018

Countries	# of Students	Countries	# of Students
United States	10,822	Albania	89
Mexico	50	Macedonia	27
El Salvador	30	Italy	9
Canada	11	Austria	4
Guatemala	11	Greece	3
<i>Other: North/Central America</i>	28	<i>Other: Southern Europe</i>	10
North/Central America	10,952	Southern Europe	142
Dominican Republic	163	Poland	79
Jamaica	62	Ukraine	51
Cuba	21	Russia	30
Haiti	11	Belarus	8
Trinidad and Tobago	6	Bulgaria	4
<i>Other: Caribbean</i>	7	<i>Other: Eastern Europe</i>	8
Caribbean	270	Eastern Europe	180
Colombia	204	Germany	10
Peru	127	Belgium	4
Ecuador	123	Lithuania	3
Brazil	63	England	2
Bolivia	16	Sweden	2
<i>Other: South America</i>	36	<i>Other: Northern/Western Europe</i>	6
South America	569	Northern/Western Europe	27
Total: The Americas	11,791	Total: Europe	349
Kenya	8	Republic of Korea	357
Zimbabwe	4	India	88
Ethiopia	3	Philippines	71
Uganda	3	China	70
South Africa	2	Pakistan	28
<i>Other: Southern/Eastern Africa</i>	3	<i>Other: Southern/Eastern Asia</i>	87
Southern/Eastern Africa	23	Southern/Eastern Asia	701
Egypt	36	Turkey	146
Morocco	24	Syria	35
Ghana	21	Jordan	22
Niger	12	United Arab Emirates	14
Ivory Coast	4	Israel	12
<i>Other: Northern/Western Africa</i>	28	<i>Other: Western Asia</i>	56
Northern/Western Africa	125	Western Asia	285
Total: Africa	148	Total: Asia	986
Vanuatu	1	Country Unknown	75
South Pacific Islands	2	Grand Total	13,352
Total: Oceania	3		

Note: Countries of Citizenship are self-reported. Regions are based on the United Nations Statistics Division's Geographical region and composition codes.

Source: Fall 2018 SURE Enrollment File

STUDENT ENROLLMENT TRENDS

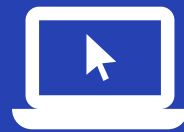



- Full-Time Bergen students outnumbered Part-Time Bergen students in Fall 2018 – continuing a trend established in Fall 2004. Back then the margin of separation between the two types of students was relatively small at 51% Full-Timers to 49% Part-Timers. In Fall 2018, the difference was 55% Full-Timers to 45% Part-Timers. However, the difference between the two groups has been getting smaller in recent years. This might be an indication that Bergen is returning to a more even split between Full-Time students and Part-Time students.

Unduplicated Enrollment by Attendance Status, Fall 2014 – Fall 2018

Status	Fall 2014		Fall 2015		Fall 2016		Fall 2017		Fall 2018	
	Freq.	Per.	Freq.	Per.	Freq.	Per.	Freq.	Per.	Freq.	Per.
Full-Time	8,976	57%	8,347	57%	8,028	55%	7,704	55%	7,320	55%
Part-Time	6,675	43%	6,238	43%	6,491	45%	6,358	45%	6,032	45%
Total	15,651	100%	14,585	100%	14,519	100%	14,062	100%	13,352	100%

Source: Fall 2018 SURE Enrollment File

- The enrollment decrease from Fall 2017 to Fall 2018 hit Career Programs the hardest. Enrollment in Career Programs decreased from 2,121 to 1,885 from one Fall to the next – a decrease of 11.1%. This was a surprising drop as Career Program enrollment actually rose by 2.1% from Fall 2016 to Fall 2017.
- Bergen uses four classifications to rank students instead of the traditional freshman, sophomore, junior, senior system. Instead Bergen has First-Time students (brand new to higher education), Transfer students (brand new to Bergen, but not higher education), Stop-Out/Re-admit students (attended Bergen in the past, but did not attend Bergen the previous semester), and Continuing students (returning students from the previous semester to the current semester).

The four Registration Statuses are used to track Bergen students and can help show why enrollment has been decreasing. Bergen is not retaining students once they start as evidenced by a 15.5% decrease in the Continuing student population between Fall 2014 (8,893 Continuing students) and Fall 2018 (7,517 Continuing students). Another worrisome trend is the decrease in First-Time student enrollment, which fell for the second straight year going from a five-year high 3,817 students in Fall 2016 to a five-year low 2,981 in Fall 2018 – a 22.0% decrease.

- Bergen has increased its Evening/Weekend and online offerings in recent years, but while online enrollment continues to increase (11.9% of all credits generated in Fall 2018 compared to only 8.6% of all credits generated in Fall 2014), Evening/Weekend enrollment has decreased (17.8% of all credits generated in Fall 2018 compared to 19.0% of all credits generated in Fall 2014). This is a surprising statistic given the recent launch of Bergen's Weekend College.
- The most highly attended courses in Fall 2018 were in the Mathematics (MAT) discipline (5,604 enrollments and 18,286 credits generated overall). The most highly attended single course in Fall 2018 was WRT-101 (2,393 enrollments and 7,179 credits generated).

UNDUPLICATED ENROLLMENT BY ATTENDANCE STATUS, HISTORICAL



FALL 1968 – FALL 2018

Status	Fall 1968	Fall 1969	Fall 1970	Fall 1971	Fall 1972	Fall 1973	Fall 1974	Fall 1975	Fall 1976
Full-Time	729	1,283	1,327	1,578	2,695	3,416	3,655	3,931	4,148
Part-Time	725	2,112	2,695	2,892	3,468	3,838	4,636	5,330	5,595
Total	1,454	3,395	4,022	4,470	6,163	7,254	8,291	9,261	9,743

Status	Fall 1977	Fall 1978	Fall 1979	Fall 1980	Fall 1981	Fall 1982	Fall 1983	Fall 1984	Fall 1985
Full-Time	3,928	3,676	4,221	4,339	4,191	4,254	4,202	3,930	3,804
Part-Time	6,076	6,592	6,438	7,194	7,241	7,635	7,843	7,317	7,204
Total	10,004	10,268	10,659	11,533	11,432	11,889	12,045	11,247	11,008

Status	Fall 1986	Fall 1987	Fall 1988	Fall 1989	Fall 1990	Fall 1991	Fall 1992	Fall 1993	Fall 1994
Full-Time	3,846	3,712	3,622	4,085	4,235	4,413	4,827	4,958	5,205
Part-Time	7,067	6,977	7,297	7,830	8,052	7,920	7,684	7,896	7,681
Total	10,913	10,689	10,919	11,915	12,287	12,333	12,511	12,854	12,886

Status	Fall 1995	Fall 1996	Fall 1997	Fall 1998	Fall 1999	Fall 2000	Fall 2001	Fall 2002	Fall 2003
Full-Time	5,449	5,086	4,926	5,291	5,549	5,580	5,773	6,606	6,907
Part-Time	7,758	7,210	6,372	6,521	6,676	6,413	6,372	6,864	7,084
Total	13,207	12,296	11,298	11,812	12,225	11,993	12,145	13,470	13,991

Status	Fall 2004	Fall 2005	Fall 2006	Fall 2007	Fall 2008	Fall 2009	Fall 2010	Fall 2011	Fall 2012
Full-Time	7,258	7,486	7,738	7,990	8,455	9,303	9,982	9,974	9,696
Part-Time	7,067	7,276	6,870	7,067	6,828	7,166	7,215	7,297	7,319
Total	14,325	14,762	14,608	15,057	15,283	16,469	17,197	17,271	17,015

Status	Fall 2013	Fall 2014	Fall 2015	Fall 2016	Fall 2017	Fall 2018
Full-Time	8,885	8,976	8,347	8,028	7,704	7,320
Part-Time	6,997	6,675	6,238	6,491	6,358	6,032
Total	15,882	15,651	14,585	14,519	14,062	13,352

Source: SURE Enrollment Files, Fall 1968 – Fall 2018



Unduplicated Enrollment by Attendance Status, Fall 2014 - Fall 2018

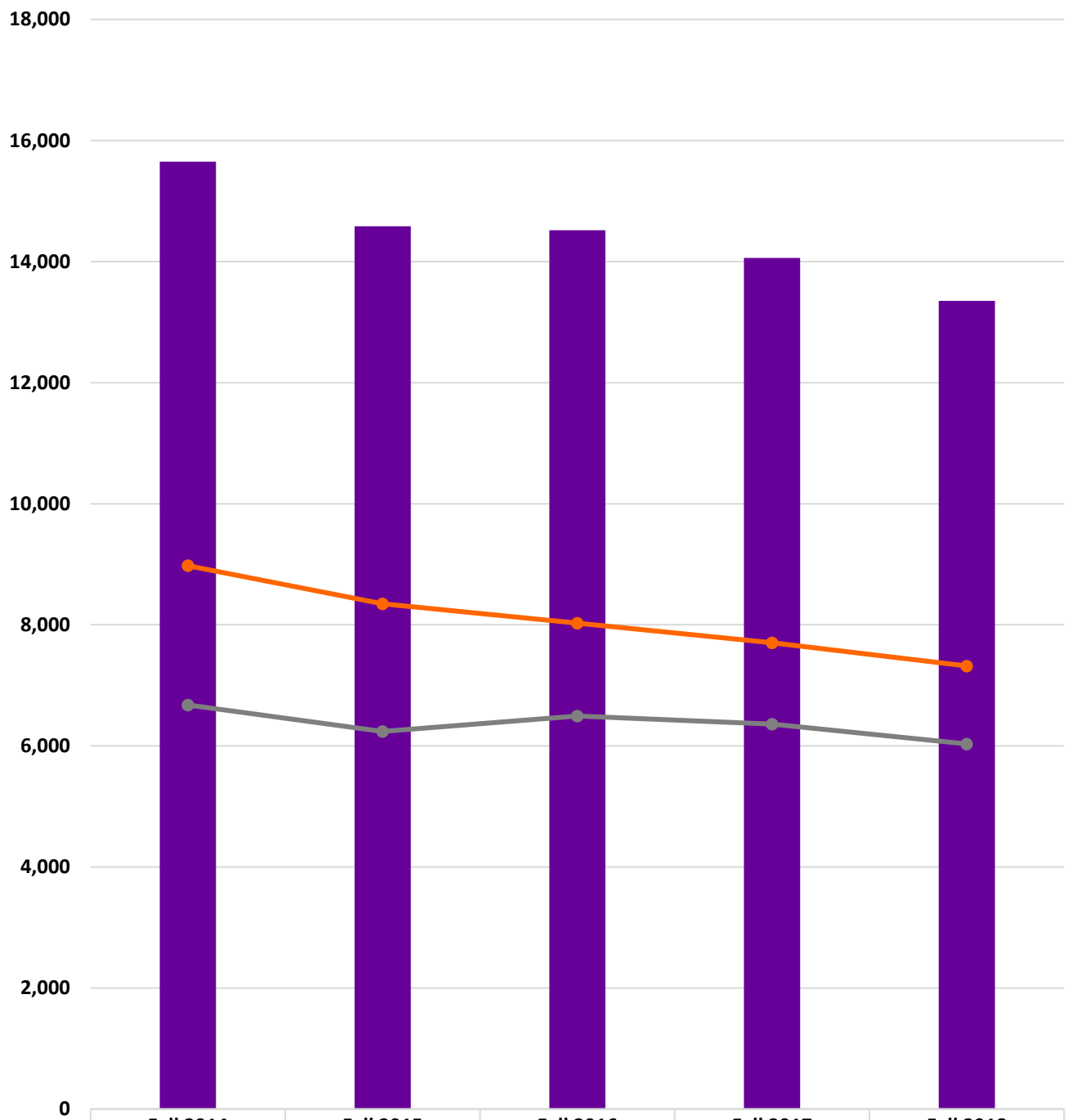

	Fall 2014	Fall 2015	Fall 2016	Fall 2017	Fall 2018
■ Total	15,651	14,585	14,519	14,062	13,352
—●— Full-Time	8,976	8,347	8,028	7,704	7,320
—●— Part-Time	6,675	6,238	6,491	6,358	6,032

Source: SURE Enrollment Files, Fall 2014 – Fall 2018

CREDITS GENERATED BY ATTENDANCE STATUS, LAST FIVE FALLS



FALL 2014 – FALL 2018

Credits Generated by:	Fall 2014		Fall 2015		Fall 2016		Fall 2017		Fall 2018	
	Freq.	Per.	Freq.	Per.	Freq.	Per.	Freq.	Per.	Freq.	Per.
Full-Time Students	121,226	72.6%	112,725	72.4%	108,746	71.1%	104,094	70.4%	99,195	70.6%
Part-Time Students	45,798	27.4%	43,056	27.6%	44,202	28.9%	43,667	29.6%	41,312	29.4%
Total	167,024	100.0%	155,781	100.0%	152,948	100.0%	147,761	100.0%	140,507	100.0%

**Percentage of Credits Generated by Attendance Status,
Fall 2014 - Fall 2018**

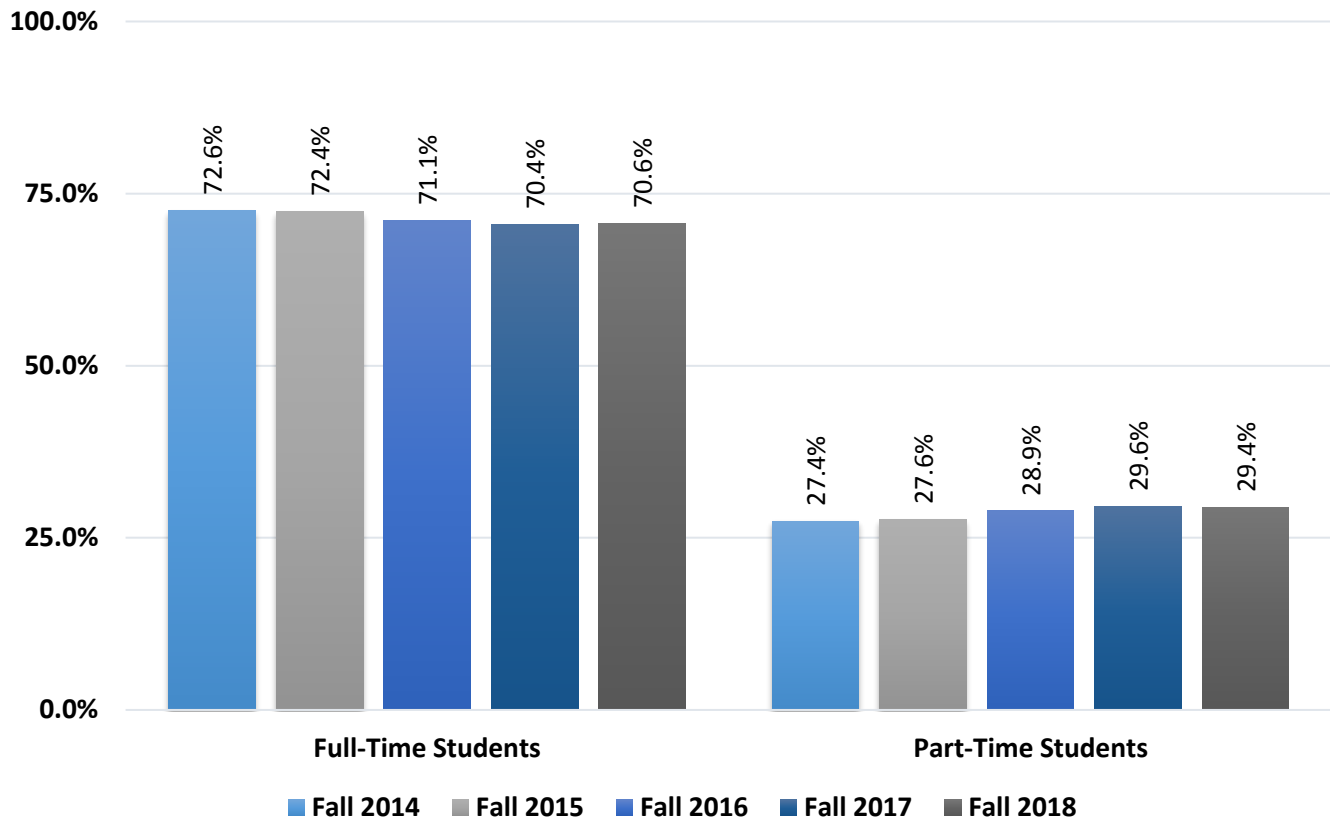

Source: SURE Enrollment Files, Fall 2014 – Fall 2018

UNDUPLICATED ENROLLMENT BY PROGRAM TYPE, HISTORICAL



FALL 1974 – FALL 2018

Program Type	Fall 1974	Fall 1975	Fall 1976	Fall 1977	Fall 1978	Fall 1979	Fall 1980	Fall 1981	Fall 1982
Transfer Programs	2,766	2,810	2,937	2,775	2,792	2,807	2,810	3,022	2,965
Career Programs	2,678	3,286	3,398	3,375	3,350	3,694	3,849	3,982	4,145
Total Degree	5,444	6,096	6,335	6,150	6,142	6,501	6,659	7,004	7,110
Total Non-Degree	2,847	3,165	3,408	3,854	4,126	4,158	4,874	4,428	4,779
Total	8,291	9,261	9,743	10,004	10,268	10,659	11,533	11,432	11,889

Program Type	Fall 1983	Fall 1984	Fall 1985	Fall 1986	Fall 1987	Fall 1988	Fall 1989	Fall 1990	Fall 1991
Transfer Programs	3,001	3,101	3,239	3,359	3,429	3,446	4,004	4,253	4,622
Career Programs	4,277	3,799	3,562	3,427	3,202	3,031	3,298	3,298	3,485
Total Degree	7,278	6,900	6,801	6,786	6,631	6,477	7,302	7,551	8,107
Total Non-Degree	4,767	4,347	4,207	4,127	4,058	4,442	4,613	4,736	4,226
Total	12,045	11,247	11,008	10,913	10,689	10,919	11,915	12,287	12,333

Program Type	Fall 1992	Fall 1993	Fall 1994	Fall 1995	Fall 1996	Fall 1997	Fall 1998	Fall 1999	Fall 2000
Transfer Programs	5,216	5,539	5,841	6,061	5,605	5,441	5,854	5,591	5,737
Career Programs	3,443	3,324	3,392	3,310	3,164	2,926	3,027	2,998	2,940
Total Degree	8,659	8,863	9,233	9,371	8,769	8,367	8,881	8,589	8,677
Total Non-Degree	3,852	3,991	3,653	3,836	3,527	2,931	2,931	3,636	3,316
Total	12,511	12,854	12,886	13,207	12,296	11,298	11,812	12,225	11,993

Program Type	Fall 2001	Fall 2002	Fall 2003	Fall 2004	Fall 2005	Fall 2006	Fall 2007	Fall 2008	Fall 2009
Transfer Programs	6,074	7,142	7,834	8,407	8,976	9,284	9,856	10,513	11,794
Career Programs	2,989	3,281	3,355	3,459	3,467	3,191	3,073	2,876	2,993
Total Degree	9,063	10,423	11,189	11,866	12,443	12,475	12,929	13,389	14,787
Total Non-Degree	3,082	3,047	2,802	2,459	2,319	2,133	2,128	1,894	1,682
Total	12,145	13,470	13,991	14,325	14,762	14,608	15,057	15,283	16,469

Program Type	Fall 2010	Fall 2011	Fall 2012	Fall 2013	Fall 2014	Fall 2015	Fall 2016	Fall 2017	Fall 2018
Transfer Programs	12,205	12,507	12,510	11,975	12,027	11,389	11,406	10,812	10,473
Career Programs	3,258	3,267	3,125	2,713	2,503	2,186	2,077	2,121	1,885
Total Degree	15,463	15,774	15,635	14,688	14,530	13,575	13,483	12,933	12,358
Total Non-Degree	1,734	1,497	1,380	1,194	1,121	1,010	1,036	1,129	994
Total	17,197	17,271	17,015	15,882	15,651	14,585	14,519	14,062	13,352

Source: SURE Enrollment Files, Fall 1974 – Fall 2018



Percentage Enrolled by Program Type, Fall 2014 - Fall 2018

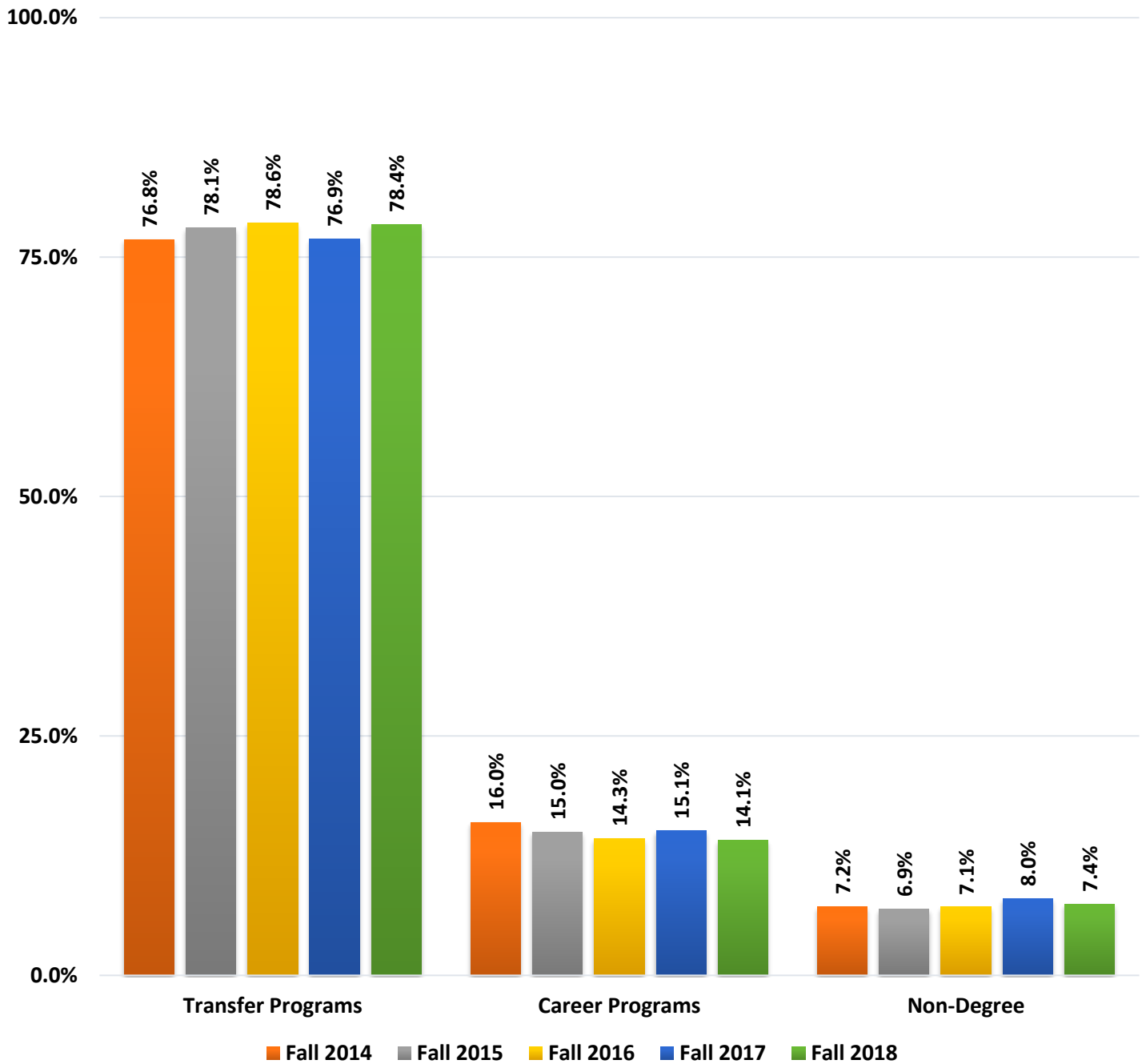

Source: SURE Enrollment Files, Fall 2014 – Fall 2018

CREDITS GENERATED BY PROGRAM TYPE, LAST FIVE FALLS



FALL 2014 – FALL 2018

Credits Generated by:	Fall 2014		Fall 2015		Fall 2016		Fall 2017		Fall 2018	
	Freq.	Per.	Freq.	Per.	Freq.	Per.	Freq.	Per.	Freq.	Per.
Transfer Students	134,656	80.6%	127,696	82.0%	126,039	82.4%	119,137	80.6%	115,997	82.6%
Career Students	25,483	15.3%	22,175	14.2%	20,959	13.7%	21,543	14.6%	18,814	13.4%
Total Degree Students	160,139	95.9%	149,871	96.2%	146,998	96.1%	140,680	95.2%	134,811	95.9%
Non-Degree Students	6,885	4.1%	5,910	3.8%	5,950	3.9%	7,081	4.8%	5,696	4.1%
Total	167,024	100.0%	155,781	100.0%	152,948	100.0%	147,761	100.0%	140,507	100.0%

Percentage of Credits Generated by Program Type, Fall 2014 - Fall 2018

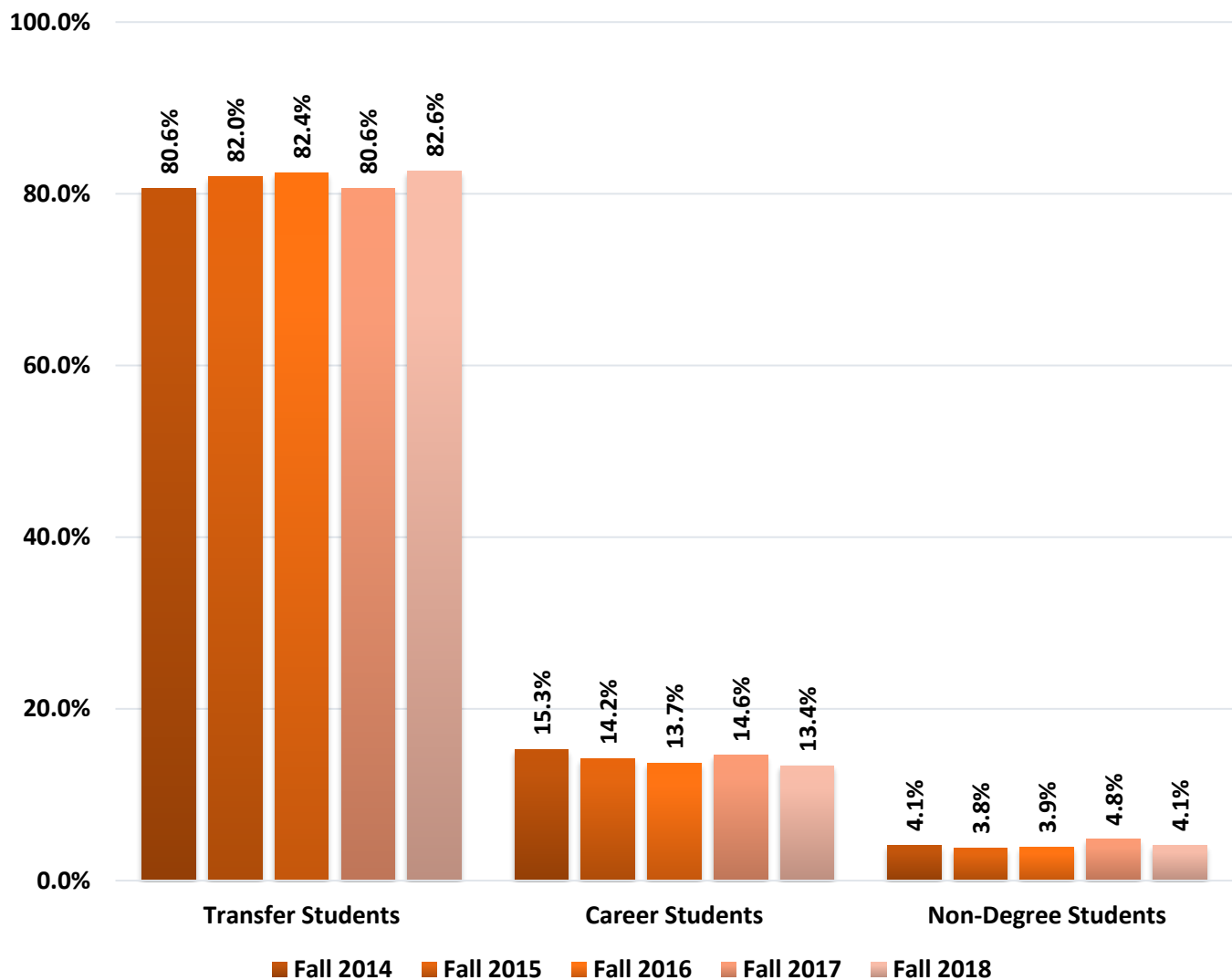

Source: SURE Enrollment Files, Fall 2014 – Fall 2018

UNDUPLICATED ENROLLMENT BY REGISTRATION STATUS



FALL 2018

Program Type	Registration Status	Full-Time		Part-Time		All Students	
		Freq.	Per.	Freq.	Per.	Freq.	Per.
Transfer Programs	First Time Students	1,929	30.1%	452	11.1%	2,381	22.7%
	Transfer Students	453	7.1%	279	6.9%	732	7.0%
	Stop-out/Re-admit Students	430	6.7%	863	21.2%	1,293	12.3%
	Continuing Students	3,590	56.1%	2,477	60.8%	6,067	57.9%
	Total	6,402	100.0%	4,071	100.0%	10,473	100.0%
Career Programs	First Time Students	237	28.9%	81	7.6%	318	16.9%
	Transfer Students	78	9.5%	60	5.6%	138	7.3%
	Stop-out/Re-admit Students	63	7.7%	188	17.6%	251	13.3%
	Continuing Students	441	53.8%	737	69.1%	1,178	62.5%
	Total	819	100.0%	1,066	100.0%	1,885	100.0%
All Degree Programs	First Time Students	2,166	30.0%	533	10.4%	2,699	21.8%
	Transfer Students	531	7.4%	339	6.6%	870	7.0%
	Stop-out/Re-admit Students	493	6.8%	1,051	20.5%	1,544	12.5%
	Continuing Students	4,031	55.8%	3,214	62.6%	7,245	58.6%
	Total	7,221	100.0%	5,137	100.0%	12,358	100.0%
Non-Degree	First Time Students	31	31.3%	251	28.0%	282	28.4%
	Transfer Students	20	20.2%	192	21.5%	212	21.3%
	Stop-out/Re-admit Students	12	12.1%	216	24.1%	228	22.9%
	Continuing Students	36	36.4%	236	26.4%	272	27.4%
	Total	99	100.0%	895	100.0%	994	100.0%
All Students	First Time Students	2,197	30.0%	784	13.0%	2,981	22.3%
	Transfer Students	551	7.5%	531	8.8%	1,082	8.1%
	Stop-out/Re-admit Students	505	6.9%	1,267	21.0%	1,772	13.3%
	Continuing Students	4,067	55.6%	3,450	57.2%	7,517	56.3%
	Total	7,320	100.0%	6,032	100.0%	13,352	100.0%

Source: Fall 2018 SURE Enrollment File



Enrollment by Registration Status, Fall 2014 - Fall 2018

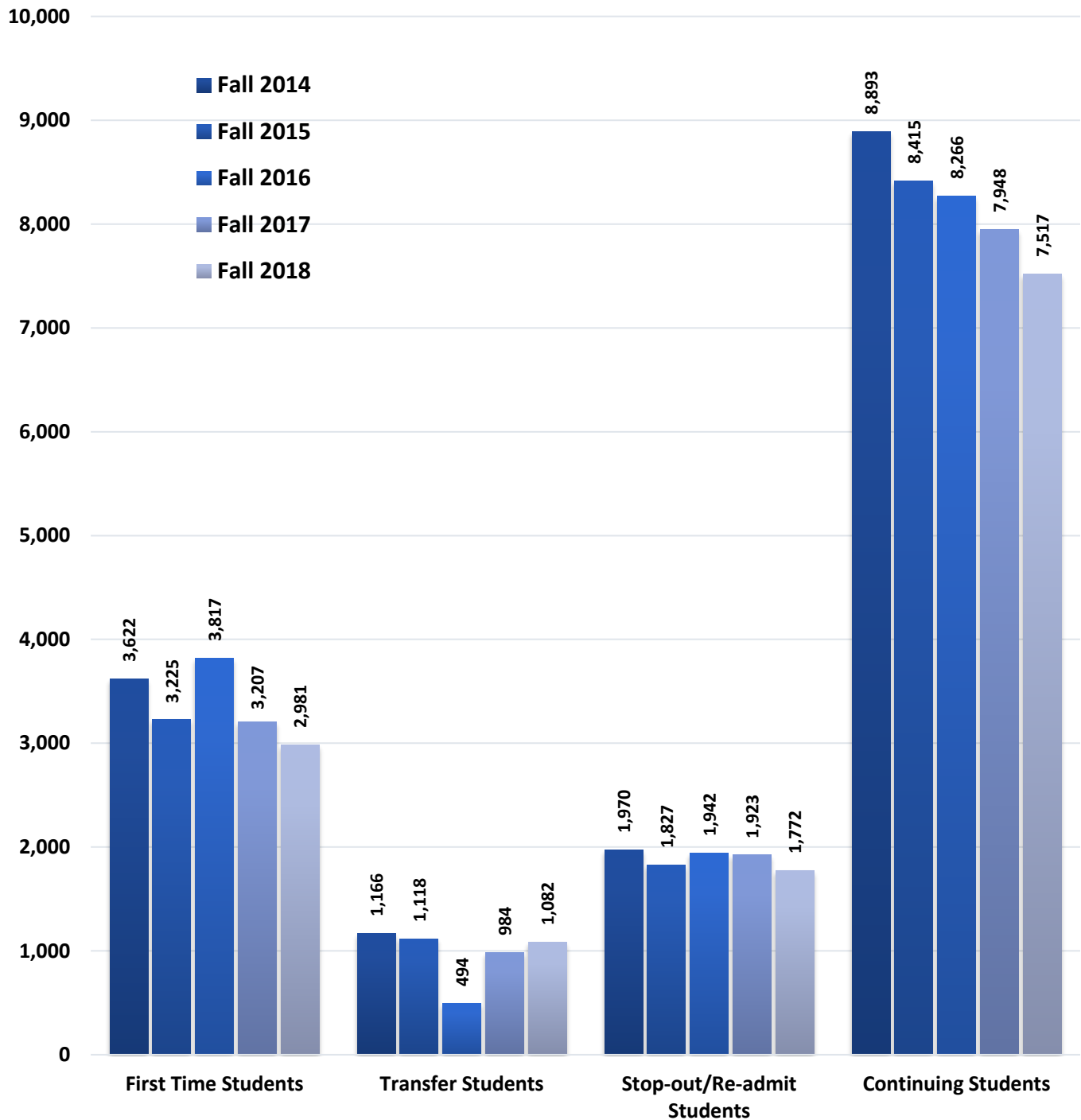

Source: SURE Enrollment Files, Fall 2014 – Fall 2018

CREDITS GENERATED BY REGISTRATION STATUS, LAST FIVE FALLS



FALL 2014 – FALL 2018

Credits Generated by:	Fall 2014		Fall 2015		Fall 2016		Fall 2017		Fall 2018	
	Freq.	Per.	Freq.	Per.	Freq.	Per.	Freq.	Per.	Freq.	Per.
First Time Students	44,035	26.4%	39,449	25.3%	44,534	29.1%	37,895	25.6%	35,386	25.2%
Transfer Students	11,589	6.9%	11,277	7.2%	4,297	2.8%	9,685	6.6%	10,957	7.8%
Stop-Out/Re-admit Students	16,469	9.9%	15,465	9.9%	15,874	10.4%	16,094	10.9%	14,569	10.4%
Continuing Students	94,931	56.8%	89,590	57.5%	88,243	57.7%	84,087	56.9%	79,595	56.6%
Total	167,024	100.0%	155,781	100.0%	152,948	100.0%	147,761	100.0%	140,507	100.0%

Credits Generated by Registration Status, Fall 2014 - Fall 2018

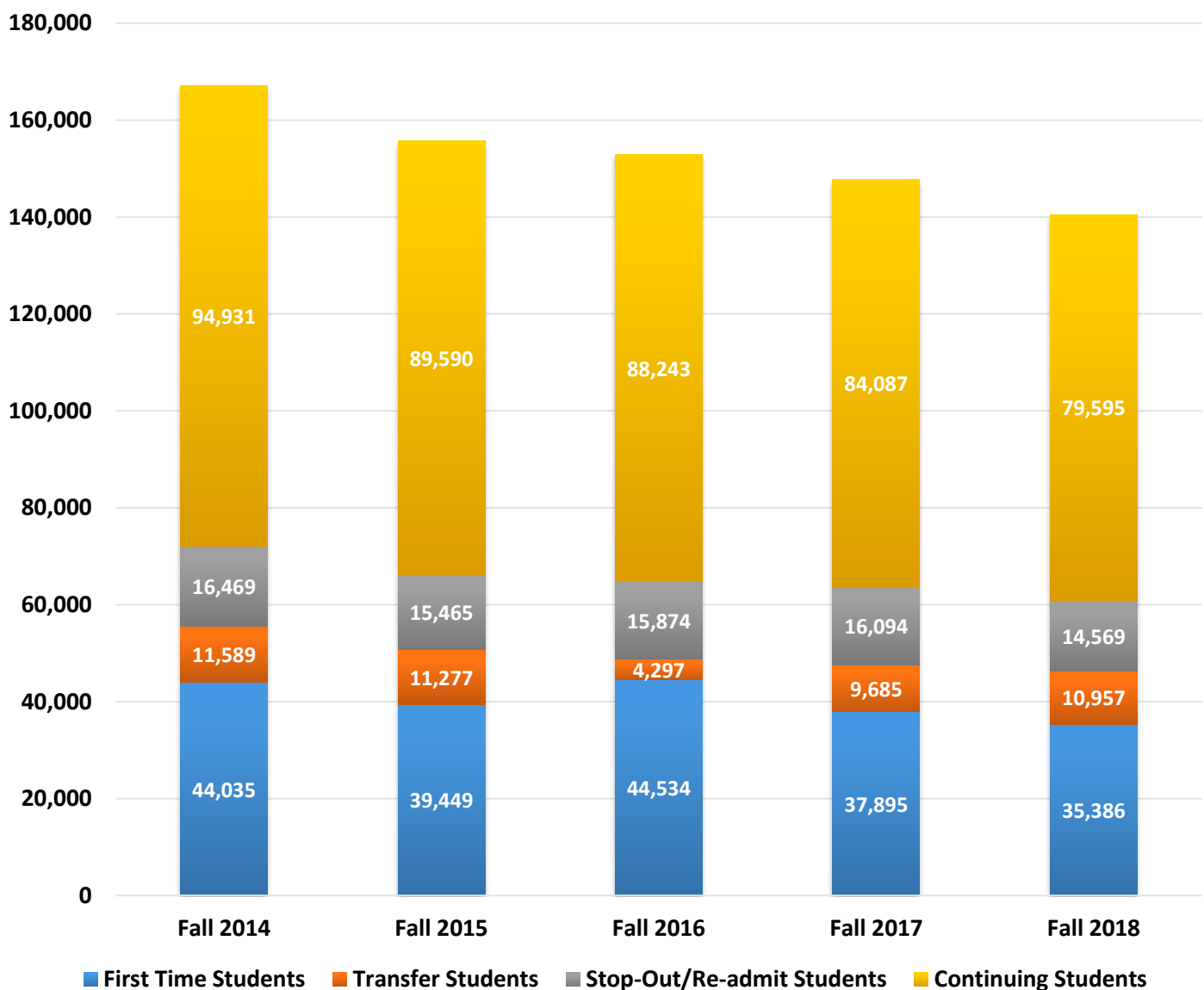

Source: SURE Enrollment Files, Fall 2014 – Fall 2018

UNDUPLICATED ENROLLMENT BY COURSE TIME, LAST FIVE FALLS



FALL 2014 – FALL 2018

Students Enrolled In:	Fall 2014		Fall 2015		Fall 2016		Fall 2017		Fall 2018	
	Freq.	Per.	Freq.	Per.	Freq.	Per.	Freq.	Per.	Freq.	Per.
Day	8,702	55.6%	8,321	57.1%	8,051	55.5%	7,724	54.9%	7,410	55.5%
Evening*	2,121	13.6%	1,898	13.0%	1,983	13.7%	1,938	13.8%	1,682	12.6%
Day and Evening	4,265	27.3%	3,774	25.9%	3,892	26.8%	3,706	26.4%	3,562	26.7%
Exclusively Online	563	3.6%	592	4.1%	593	4.1%	694	4.9%	698	5.2%
Total	15,651	100.0%	14,585	100.0%	14,519	100.0%	14,062	100.0%	13,352	100.0%

Unduplicated Enrollment by Course Time, Fall 2014 - Fall 2018

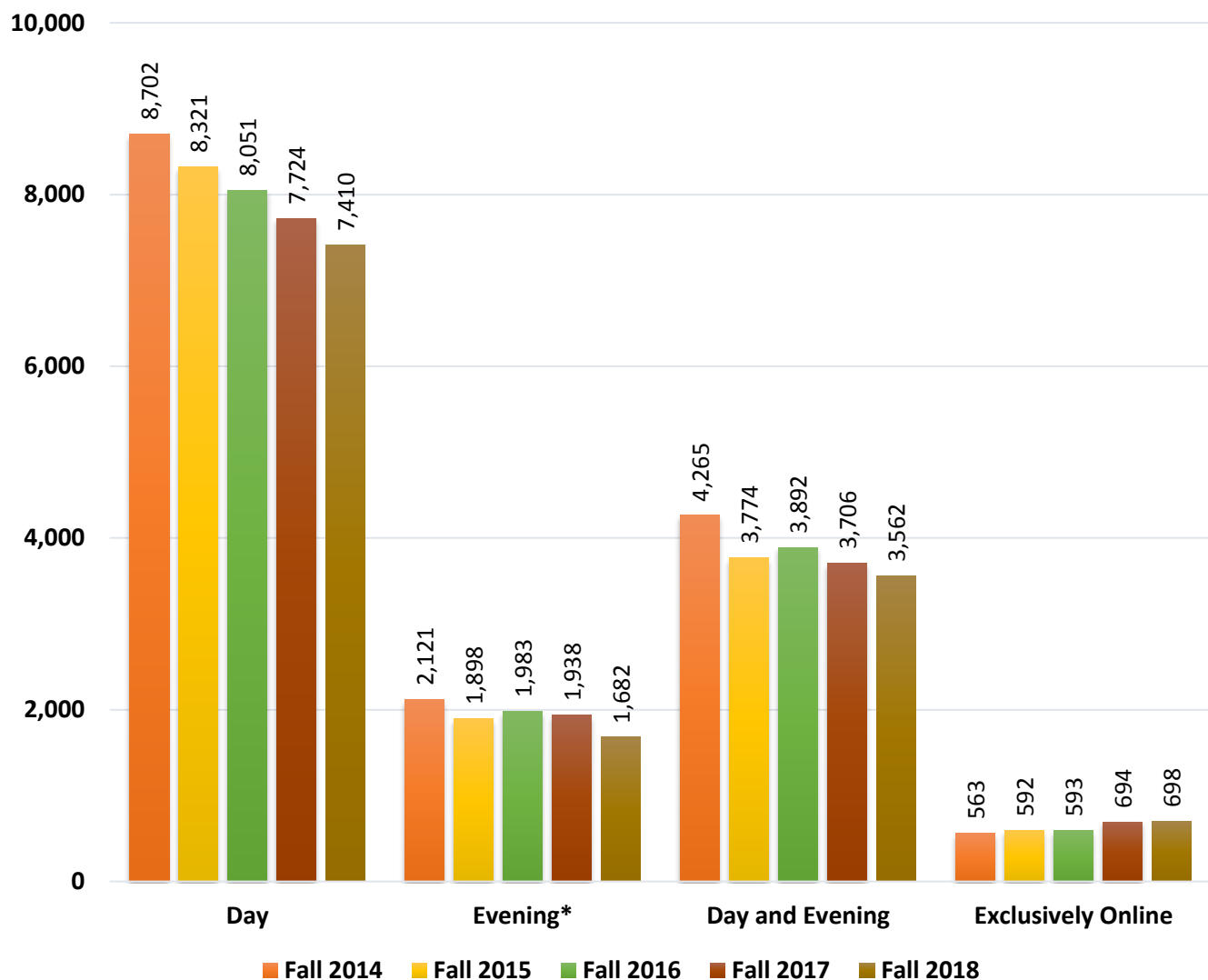

*Includes weekend courses

Source: SURE Enrollment Files, Fall 2014 – Fall 2018

CREDITS GENERATED BY COURSE TIME, LAST FIVE FALLS



FALL 2014 – FALL 2018

Credits Generated from:	Fall 2014		Fall 2015		Fall 2016		Fall 2017		Fall 2018	
	Freq.	Per.	Freq.	Per.	Freq.	Per.	Freq.	Per.	Freq.	Per.
Day Classes	120,898	72.4%	112,561	72.3%	108,234	70.8%	102,877	69.6%	98,712	70.3%
Evening Classes*	31,799	19.0%	28,066	18.0%	29,035	19.0%	28,177	19.1%	25,046	17.8%
Online Classes	14,327	8.6%	15,154	9.7%	15,679	10.3%	16,707	11.3%	16,749	11.9%
Total	167,024	100.0%	155,781	100.0%	152,948	100.0%	147,761	100.0%	140,507	100.0%

Percentage of Credits Generated by Course Time, Fall 2014 - Fall 2018

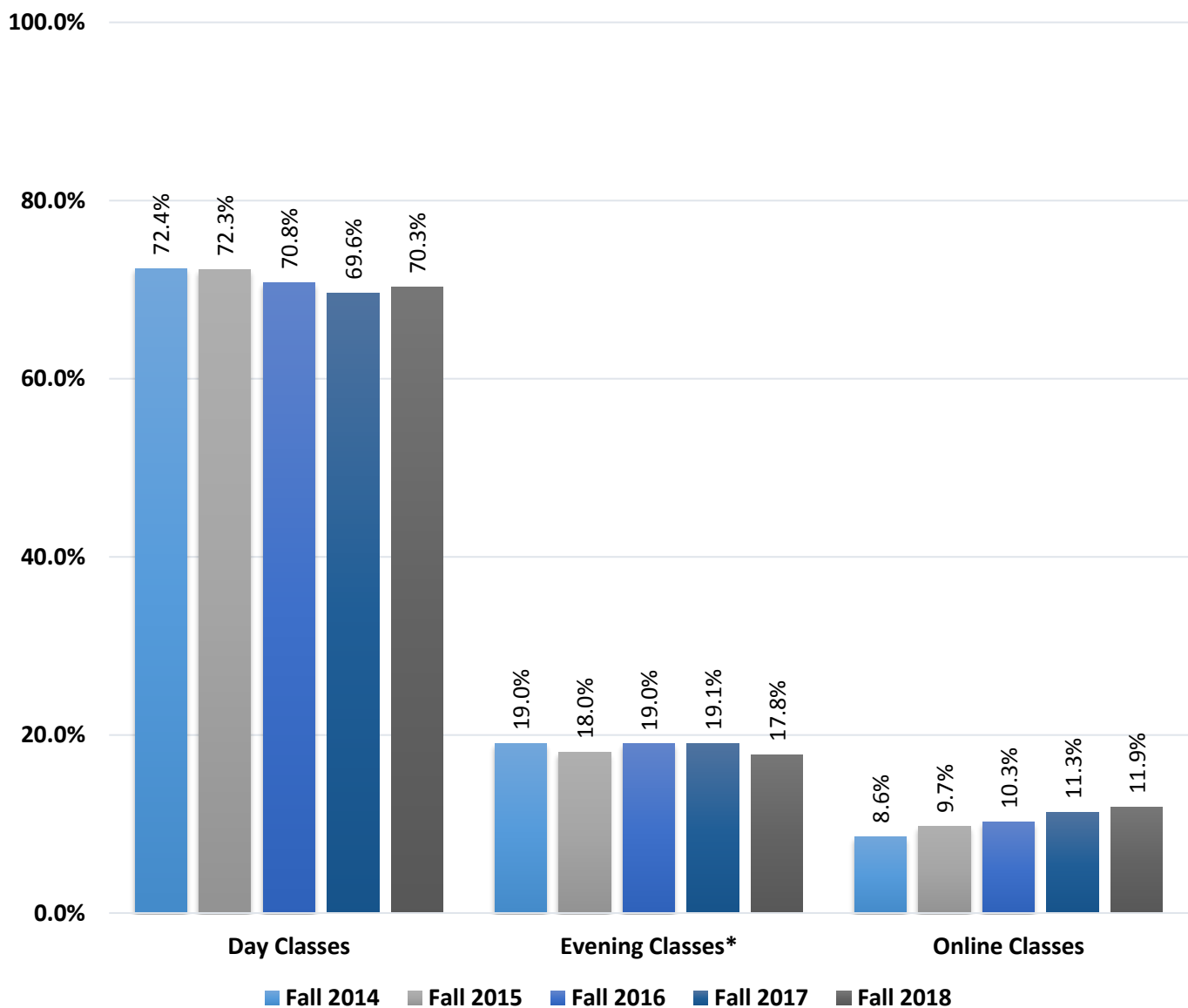

*Includes weekend courses

Source: SURE Enrollment Files, Fall 2014 – Fall 2018

TOP 20 COURSE DISCIPLINES BY ENROLLMENT



FALL 2018

Course Disciplines	Number of Courses	Number of Fall 2018 Enrollments*	Percentage of Fall 2018 Enrollment**	Number of Credits Generated in Fall 2018	Percentage of Fall 2018 Credits***
Mathematics (MAT)	23	5,604	12.5%	18,286	13.0%
Writing (WRT)	4	3,780	8.4%	11,340	8.1%
Biological Sciences (BIO)	13	2,933	6.5%	11,732	8.3%
Psychology (PSY)	12	2,437	5.4%	7,311	5.2%
History (HIS)	16	2,109	4.7%	6,327	4.5%
American Language Program (ALP)	17	1,947	4.3%	5,803	4.1%
Philosophy and Religion (PHR)	12	1,781	4.0%	5,343	3.8%
Communication (COM)	15	1,763	3.9%	5,289	3.8%
Chemistry (CHM)	7	1,626	3.6%	5,107	3.6%
Interdisciplinary Studies (IST)	1	1,610	3.6%	4,830	3.4%
Sociology (SOC)	10	1,505	3.4%	4,515	3.2%
English Basic Skills (EBS)	5	1,348	3.0%	6,104	4.3%
Business Administration (BUS)	19	1,343	3.0%	4,029	2.9%
Art (ART)	30	1,304	2.9%	3,903	2.8%
World Languages and Cultures (LAN)	19	1,201	2.7%	3,603	2.6%
Music (MUS)	30	1,086	2.4%	3,040	2.2%
Information Technology (INF)	19	876	2.0%	2,620	1.9%
Criminal Justice (CRJ)	11	803	1.8%	2,409	1.7%
Economics (ECO)	3	779	1.7%	2,337	1.7%
Accounting (ACC)	7	765	1.7%	2,295	1.6%

*This is a duplicated enrollment count as a student could be enrolled in multiple courses within a discipline and in multiple course disciplines

**Percentage out of total duplicated enrollment for Fall 2018 (n=44,836)

***Percentage out of total credits generated for Fall 2018 (n=140,507)

Source: Fall 2018 SURE Course File

TOP 20 COURSES BY ENROLLMENT



FALL 2018

Course Names	Courses Codes	Number of Fall 2018 Enrollments*	Percentage of Fall 2018 Enrollment**	Number of Credits Generated	Percentage of Fall 2018 Credits***
English Composition I	WRT-101	2,393	5.3%	7,179	5.1%
Success 101	IST-123	1,610	3.6%	4,830	3.4%
English Composition II	WRT-201	1,341	3.0%	4,023	2.9%
General Psychology	PSY-101	1,290	2.9%	3,870	2.8%
Speech Communication	COM-100	1,289	2.9%	3,867	2.8%
Basic Mathematics	MAT-011	1,094	2.4%	3,282	2.3%
Sociology	SOC-101	959	2.1%	2,877	2.0%
Anatomy and Physiology I	BIO-109	850	1.9%	3,400	2.4%
Statistics I	MAT-150	805	1.8%	2,415	1.7%
Introduction to Business	BUS-101	690	1.5%	2,070	1.5%
Intermediate Algebra	MAT-160	677	1.5%	2,708	1.9%
Algebra for Liberal Arts	MAT-040	673	1.5%	2,692	1.9%
Introduction to Chemistry	CHM-100	668	1.5%	2,672	1.9%
Developmental Skills I	EBS-011	654	1.5%	3,270	2.3%
Western Civilization to the Reformation	HIS-101	622	1.4%	1,866	1.3%
General Biology I	BIO-101	610	1.4%	2,440	1.7%
Contemporary Mathematics	MAT-130	609	1.4%	1,827	1.3%
Introduction to Music	MUS-101	603	1.3%	1,809	1.3%
Principles of Macroeconomics	ECO-101	562	1.3%	1,686	1.2%
Financial Accounting	ACC-110	467	1.0%	1,401	1.0%

*This is a duplicated enrollment count as a student could be enrolled in multiple courses

**Percentage out of total duplicated enrollment for Fall 2018 (n=44,836)

***Percentage out of total credits generated for Fall 2017 (n=140,507)

Source: Fall 2018 SURE Course File

DISTANCE EDUCATION

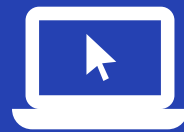



- The percentage of the student body enrolled in at least one online course has continued to increase over the last five years. In Fall 2014, 19.9% of the student body was enrolled in at least one online course. In Fall 2018, that percentage rose to 25.7%. This is the first time in school history that more than a quarter of the Bergen population has been enrolled in online courses.
- Six hundred and ninety-eight students were enrolled exclusively in Online courses in Fall 2018. This figure has risen every semester for the last five Fall semesters despite overall declining enrollment.

Number of Students Taking Bergen Courses Exclusively Online

Fall 2014	Fall 2015	Fall 2016	Fall 2017	Fall 2018
563	592	593	694	698

Source: SURE Course Files, Fall 2014 – Fall 2018

- Hybrid classes at Bergen combine online instruction with occasional in-class meetings on campus with the professor. Over 1,600 students were enrolled in Hybrid classes in Fall 2018. One hundred and thirty-six were enrolled exclusively in Hybrid classes while the remaining 1,491 were enrolled in some, but not all Hybrid classes.
- In Fall 2014, 87.8% of all credits generated were from Face-to-Face classes with 8.6% generated from Online classes and only 3.6% generated by Hybrid classes. In Fall 2018, credits generated by Face-to-Face classes decreased to 83.3% of all credits, credits generated by Online classes increased to 11.9%, and credits generated by Hybrid classes increased to 4.7%.
- The most popular Online course disciplines in Fall 2018 were Psychology, Mathematics, Philosophy and Religion, and Communication. Psychology offered 11 courses online in Fall 2018, enrolled 710 students and accounted for 2,130 credits.
- The most popular Hybrid course disciplines in Fall 2018 were Information Technology, Dental Hygiene, the American Language Program, and Computer Science. Information Technology offered 8 Hybrid courses, enrolled 361 students and accounted for 1,083 credits.

UNDUPLICATED ENROLLMENT BY COURSE MODALITY, LAST FIVE FALLS



FALL 2014 – FALL 2018

Distance Education Enrollment	Fall 2014		Fall 2015		Fall 2016		Fall 2017		Fall 2018	
	Freq.	Per.*	Freq.	Per.*	Freq.	Per.*	Freq.	Per.*	Freq.	Per.*
# of Students Enrolled In At Least One Online Course	3,121	19.9%	3,161	21.7%	3,322	22.9%	3,451	24.5%	3,432	25.7%
# of Students Enrolled In At Least One Hybrid Course	1,514	9.7%	1,715	11.8%	1,544	10.6%	1,622	11.5%	1,627	12.2%
# of Students Enrolled in ANY Distance Education Course**	4,300	27.5%	4,494	30.8%	4,498	31.0%	4,689	33.3%	4,661	34.9%

Unduplicated Enrollment by Course Modality, Fall 2014 - Fall 2018

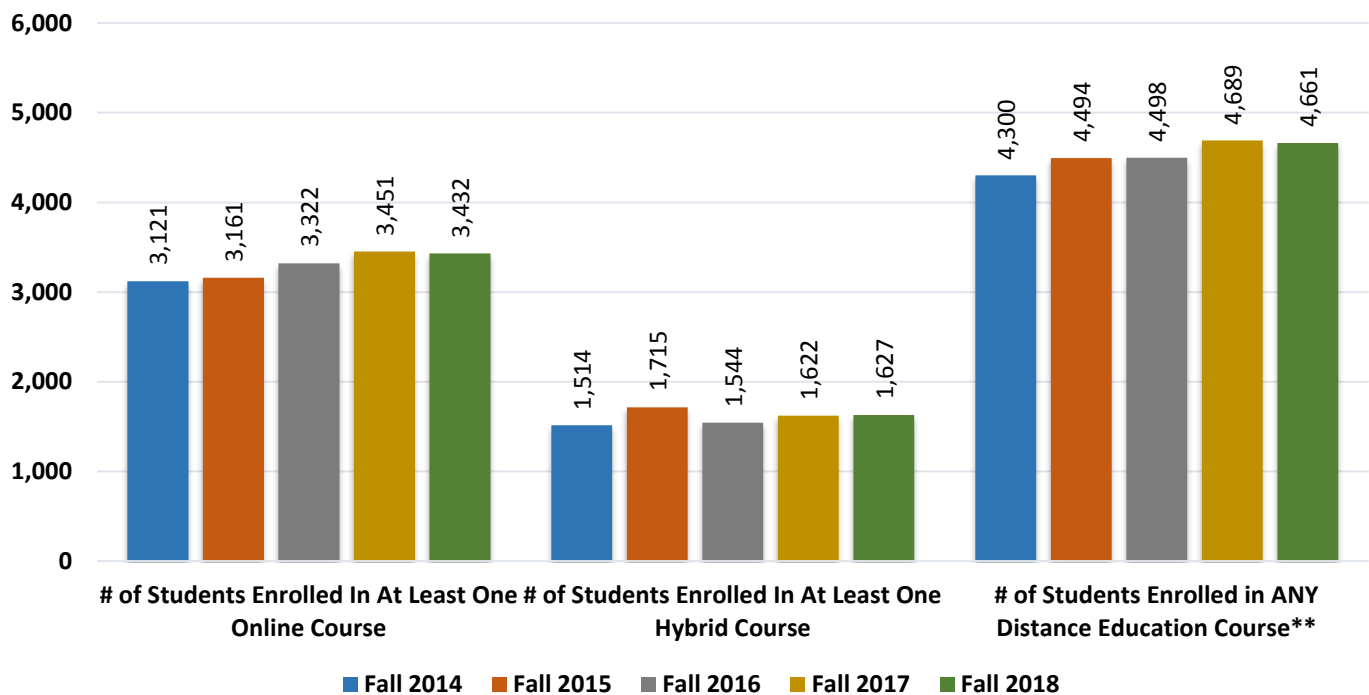

*Percentage out of total Fall headcount

**This is an unduplicated count; if there were students taking at least one hybrid course AND at least one online course, these students were only counted once

Source: SURE Enrollment Files, Fall 2014 – Fall 2018



Students Enrolled in:		Freq.	Per.
Hybrid	All Hybrid Classes	136	1.0%
	Some, but not all Hybrid Classes	1,491	11.2%
	No Hybrid Classes	11,725	87.8%
Online	All Online Classes	698	5.2%
	Some, but not all Online Classes	2,734	20.5%
	No Online Classes	9,920	74.3%
Face-to-Face	All Face-to-Face Classes	8,691	65.1%
	Some, but not all Face-to-Face Classes	3,762	28.2%
	No Face-to-Face Classes	899	6.7%
Total		13,352	100.0%

Unduplicated Enrollment in Online, Hybrid, and Face-To-Face Courses, Fall 2018

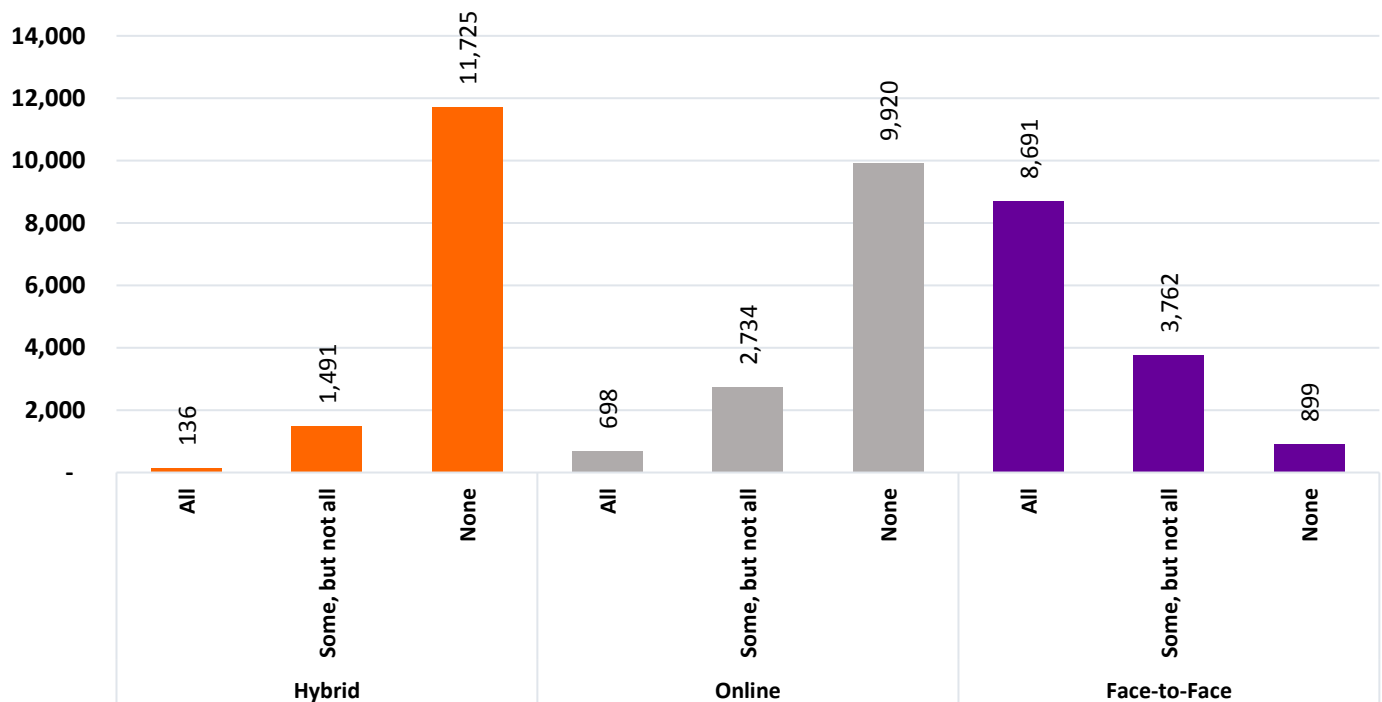

Source: Fall 2018 SURE Enrollment File

CREDITS GENERATED BY COURSE MODALITY, LAST FIVE FALLS



FALL 2014 – FALL 2018

Credits Generated from:	Fall 2014		Fall 2015		Fall 2016		Fall 2017		Fall 2018	
	Freq.	Per.	Freq.	Per.	Freq.	Per.	Freq.	Per.	Freq.	Per.
Face-to-Face Classes	146,666	87.8%	133,867	85.9%	130,898	85.6%	124,418	84.2%	117,105	83.3%
Online Classes	14,327	8.6%	15,154	9.7%	15,679	10.3%	16,707	11.3%	16,749	11.9%
Hybrid Classes	6,031	3.6%	6,760	4.3%	6,371	4.2%	6,636	4.5%	6,653	4.7%
Total	167,024	100.0%	155,781	100.0%	152,948	100.0%	147,761	100.0%	140,507	100.0%

Percentage of Total Number of Credits by Modality, Fall 2014 - Fall 2018

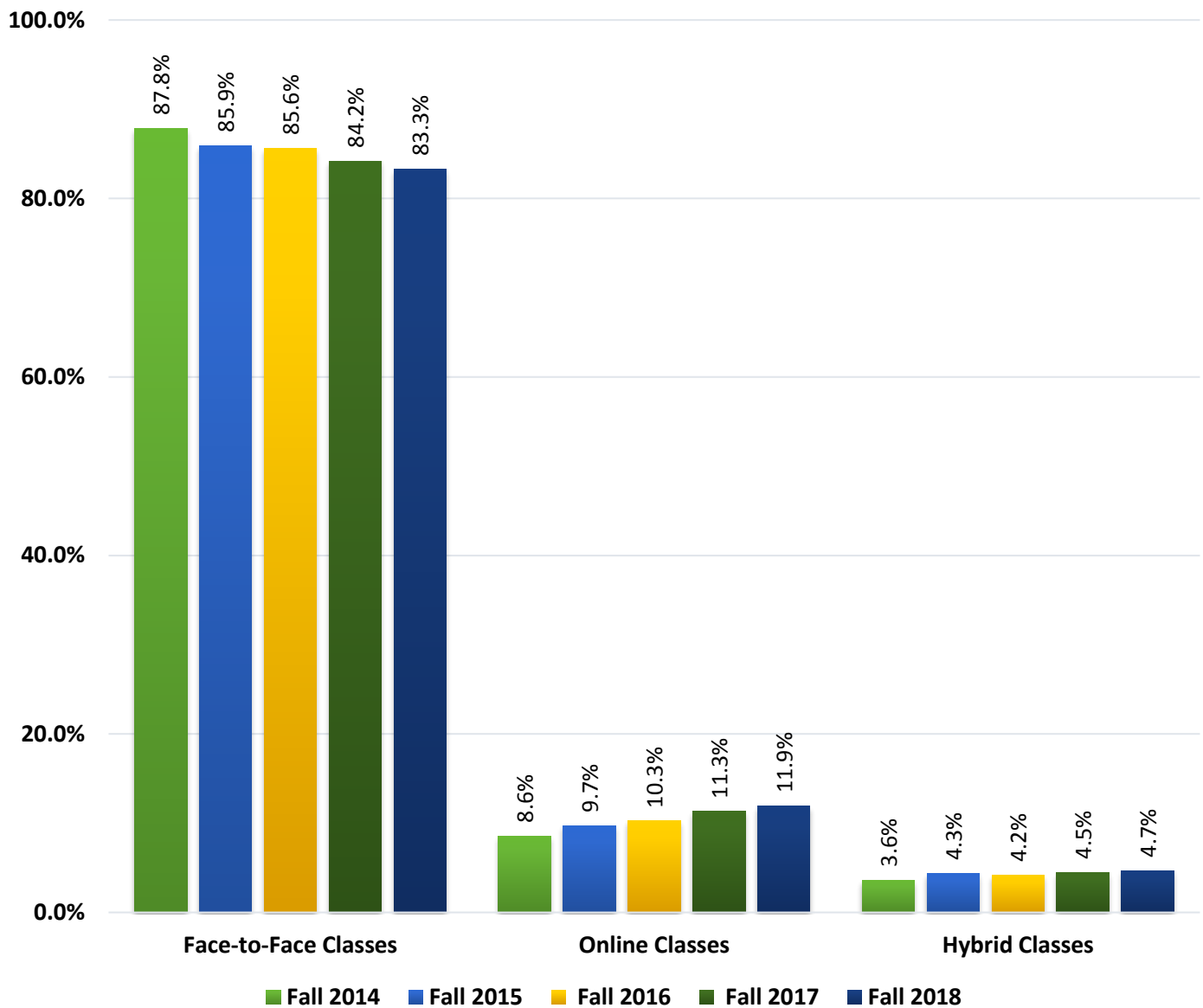

Source: SURE Enrollment Files, Fall 2014 – Fall 2018

TOP 20 ONLINE COURSE DISCIPLINES BY ENROLLMENT



FALL 2018

Course Discipline	Number of Fall 2018 Online Courses	Number of Fall 2018 Online Course Enrollments*	Number of Fall 2018 Online Course Credits
Psychology (PSY)	11	710	2,130
Mathematics (MAT)	8	444	1,574
Philosophy and Religion (PHR)	9	438	1,314
Communication (COM)	3	407	1,221
Sociology (SOC)	9	380	1,140
History (HIS)	7	352	1,056
Writing (WRT)	2	339	1,017
Business Administration (BUS)	12	303	909
Art (ART)	5	223	669
Wellness and Exercise (WEX)	5	177	446
Criminal Justice (CRJ)	8	176	528
Education (EDU)	7	164	492
Economics (ECO)	2	141	423
Literature (LIT)	5	140	420
Accounting (ACC)	4	131	393
Anthropology (ANT)	2	123	369
Information Technology (INF)	3	104	312
Computer Science (CIS)	3	88	264
Interdisciplinary Studies (IST)	1	85	255
World Languages and Cultures (LAN)	1	66	198

*This is a duplicated enrollment count as a student could be enrolled in multiple courses within a discipline and in multiple course disciplines

Source: Fall 2018 SURE Course File

TOP 20 HYBRID COURSE DISCIPLINES BY ENROLLMENT



FALL 2018

Course Discipline	Number of Fall 2018 Hybrid Courses	Number of Fall 2018 Hybrid Course Enrollments*	Number of Fall 2018 Hybrid Course Credits
Information Technology (INF)	8	361	1,083
Dental Hygiene (DHY)	8	316	750
American Language Program (ALP)	6	224	672
Computer Science (CIS)	6	217	651
Writing (WRT)	2	205	615
Business Administration (BUS)	3	110	330
English Basic Skills (EBS)	2	106	410
Psychology (PSY)	2	100	300
Veterinary Technology (VET)	4	91	310
World Languages and Cultures (LAN)	4	64	192
Communication (COM)	4	62	186
Sociology (SOC)	3	61	183
Philosophy and Religion (PHR)	2	60	180
Accounting (ACC)	2	50	150
Biology (BIO)	2	44	176
Art (ART)	3	41	123
Education (EDU)	2	37	111
Interdisciplinary Studies (IST)	1	27	81
Fashion Design (FAB)	1	18	54
Physics (PHY)	2	18	72

*This is a duplicated enrollment count as a student could be enrolled in multiple courses within a discipline and in multiple course disciplines

Source: Fall 2018 SURE Course File

REMEDIAL EDUCATION

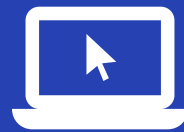



- The number of students enrolled in at least one remedial course (EBS, ALP, or remedial MAT) has generally decreased over the past five Fall semesters, with an especially large decrease between Fall 2014 and Fall 2015. In Fall 2014, 5,095 students were enrolled in at least one remedial course. By Fall 2018, that number was down to 3,493 students – a 31.4% decrease.
- Over the last five Fall semesters, remedial enrollment has consistently been highest in MAT courses relative to EBS and ALP courses. In Fall 2018, 2,253 students were enrolled in at least one remedial MAT course, compared to 1,344 in at least one remedial EBS course and 716 in at least one ALP course.
- Among remedial course-takers in Fall 2018, the most prevalent group of students took only remedial MAT courses (1,433 students) without taking EBS or ALP courses. The next most prevalent group of students took both remedial MAT and EBS (810 students).
- The percentage of course credits generated from remedial courses has generally declined over the last five Fall terms, falling from 17.3% of all credits generated in Fall 2014 to 14.9% of all credits generated in Fall 2017.
- The single most popular remedial course in Fall 2018 was MAT-011 (Basic Mathematics) with 1,094 course enrollments, followed by MAT-040 (Algebra for Liberal Arts) with 673 course enrollments.

UNDUPLICATED ENROLLMENT BY REMEDIAL EDUCATION, LAST FIVE FALLS



FALL 2014 – FALL 2018

Remedial Education Enrollment	Fall 2014		Fall 2015		Fall 2016		Fall 2017		Fall 2018	
	Freq.	Per.*	Freq.	Per.*	Freq.	Per.*	Freq.	Per.*	Freq.	Per.*
# of Students Enrolled In At Least One Remedial EBS Course	2,535	16.2%	1,910	13.1%	1,881	13.0%	1,528	10.9%	1,344	10.1%
# of Students Enrolled In At Least One ALP Course	801	5.1%	749	5.1%	755	5.2%	703	5.0%	716	5.4%
# of Students Enrolled In At Least One Remedial MAT Course	3,147	20.1%	2,518	17.3%	2,623	18.1%	2,393	17.0%	2,253	16.9%
# of Students Enrolled in ANY Remedial Course**	5,095	32.6%	4,062	27.9%	4,230	29.1%	3,742	26.6%	3,493	26.2%

Unduplicated Enrollment by Course Type, Fall 2014 - Fall 2018

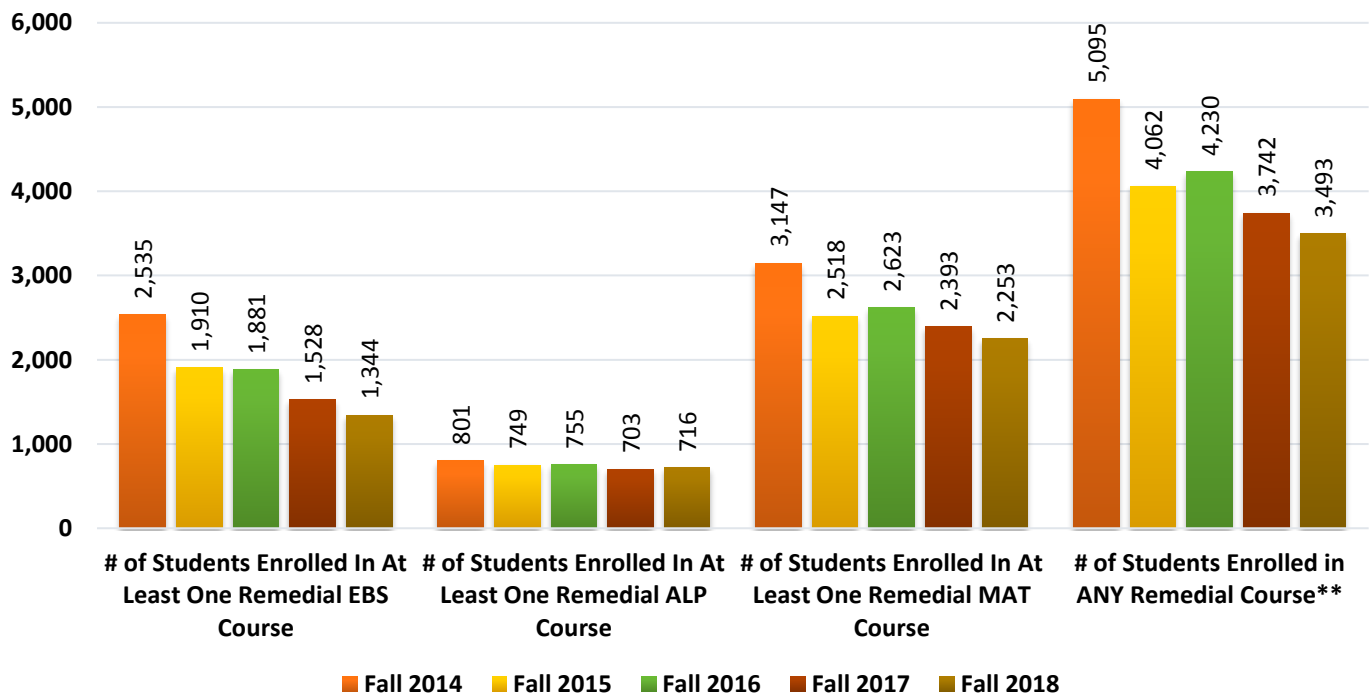

*Percentage out of total Fall headcount

**This is an unduplicated count; for example, if there were students taking at least one remedial MAT course AND at least one remedial EBS course, these students were only counted once.

Source: SURE Enrollment Files, Fall 2014 – Fall 2018



Student Enrolled in:	Freq.	Per.
EBS with no other remedial	534	4.0%
ALP with no other remedial	706	5.3%
MAT with no other remedial	1,433	10.7%
MAT & EBS with no ALP	810	6.1%
MAT & ALP with no EBS	10	0.1%
All Degree Level with no remedial	9,859	73.8%
Total	13,352	100.0%

**Unduplicated Enrollment Within Remedial Courses,
Fall 2018**

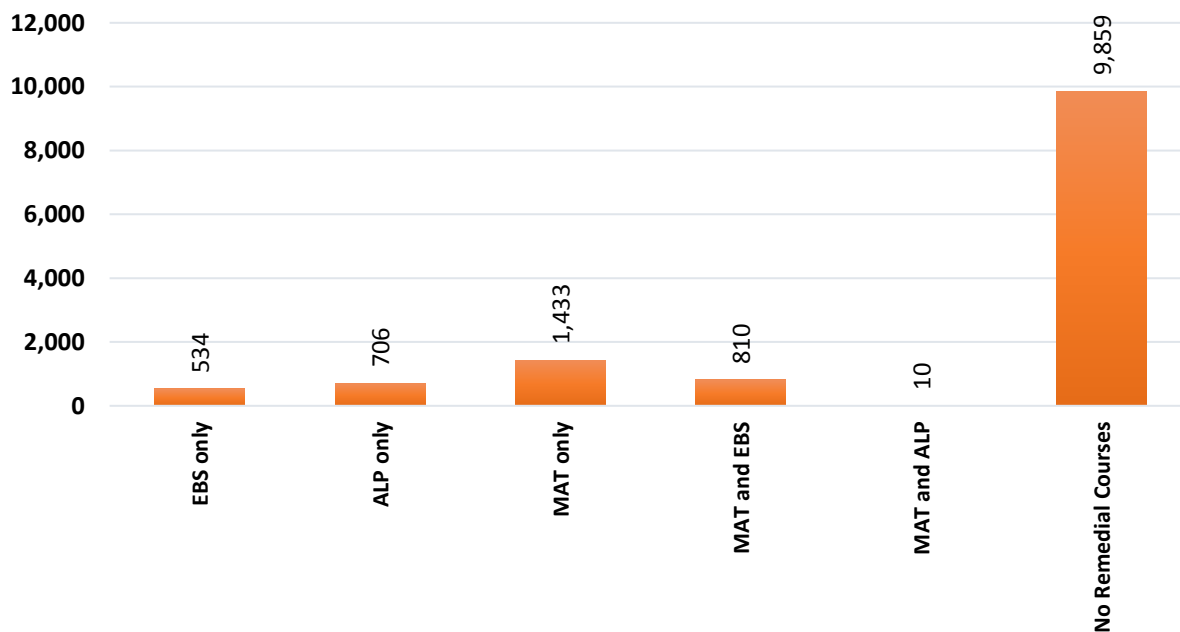

Source: Fall 2018 SURE Enrollment File

CREDITS GENERATED BY REMEDIAL EDUCATION, LAST FIVE FALLS



FALL 2014 – FALL 2018

Credits Generated from:	Fall 2014		Fall 2015		Fall 2016		Fall 2017		Fall 2018	
	Freq.	Per.	Freq.	Per.	Freq.	Per.	Freq.	Per.	Freq.	Per.
Remedial EBS Classes	10,428	6.2%	8,305	5.3%	8,258	5.4%	6,817	4.6%	6,104	4.3%
ALP Classes	7,782	4.7%	7,484	4.8%	7,362	4.8%	7,021	4.8%	6,937	4.9%
Remedial MAT Classes	10,639	6.4%	8,709	5.6%	9,190	6.0%	8,482	5.7%	7,956	5.7%
All Remedial Combined	28,849	17.3%	24,498	15.7%	24,810	16.2%	22,320	15.1%	20,997	14.9%

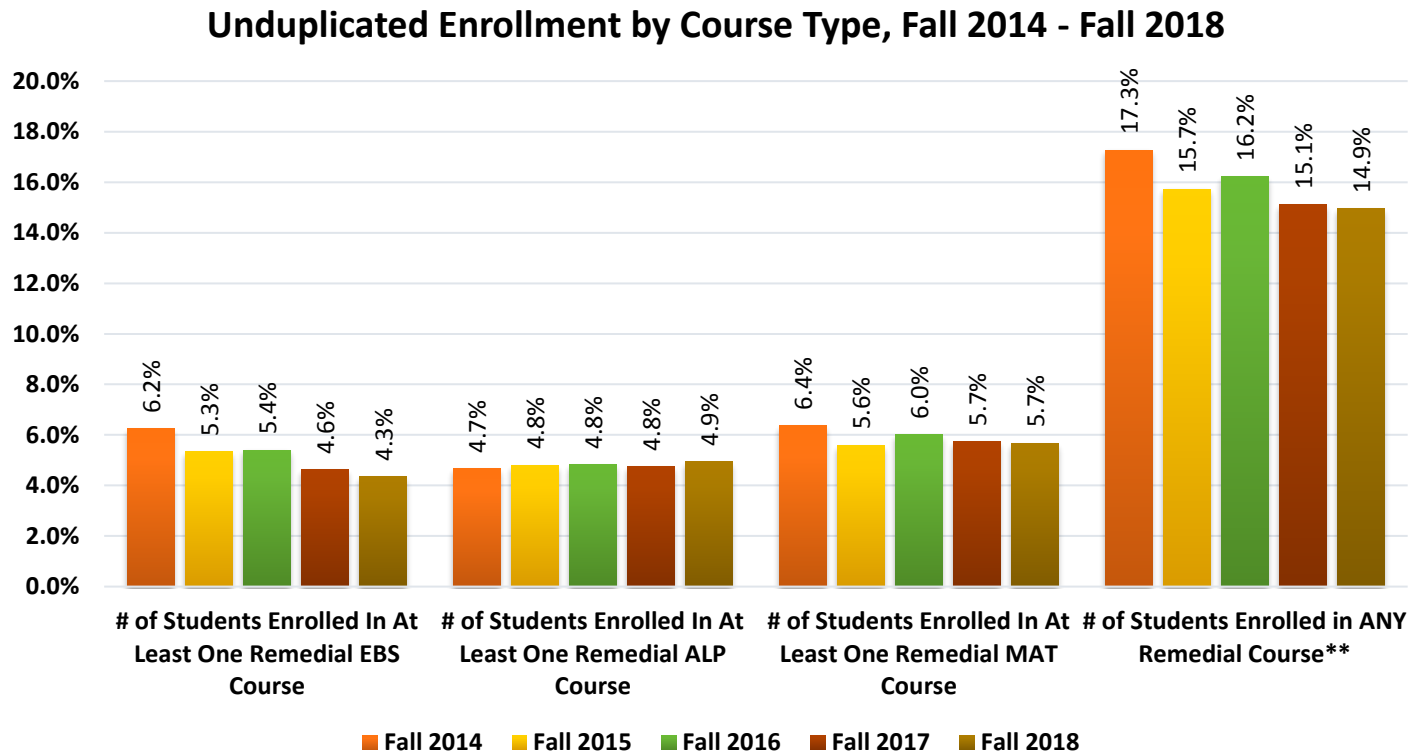

Source: SURE Enrollment Files, Fall 2014 – Fall 2018



Course Number	Course Title	Number of Fall 2018 Course Enrollments*	Number of Fall 2018 Course Credits
MAT-011	Basic Mathematics	1094	3282
MAT-040	Algebra for Liberal Arts	673	2692
EBS-011	Developmental Skills I	654	3270
EBS-021	English Skills	413	2065
MAT-010	Basic Mathematics Support	343	343
MAT-048	Algebra	276	1380
MAT-012	Basic Math Accelerated-CA	208	208
ALP-061	Am Lang III:Gram A	187	561
ALP-064	Am Lang III: Reading	180	540
ALP-062	Am Lang III:Gram B	172	516
ALP-063	Am Lang III:Writing	171	513
SPE-100	Adv Oral Comm for Non-Nat Spea	156	468
ALP-051	Am Lang II:Gram A	153	459
ALP-052	Am Lang II:Gram B	153	459
ALP-053	Am Lang II:Writing	142	426
ALP-054	Am Lang II:Reading	127	381
SPE-002	Spk/Lis II Intl St	117	351
EBS-033	Directed Studies in Writing II	116	232
ALP-041	Am.Lang.I:Gram A	103	309
ALP-042	Am.Lang.I:Gram B	103	309

*This is a duplicated enrollment count as a student could be enrolled in multiple remedial courses.

Source: Fall 2018 SURE Course File

CAMPUSES

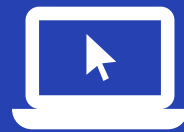



- Bergen Community College's three instructional sites are located in Paramus (main campus), Hackensack (Ciarco Learning Center) and Lyndhurst (Bergen Community College at the Meadowlands). In addition to these three campuses, Bergen has also offered classes at a number of other locations in Bergen County including Dwight Morrow High School in Englewood and the Law and Public Safety Institute in Mahwah. Bergen also offers a Study Abroad Program.
- The main campus in Paramus remains the most popular with 95.0% of students taking all or some of their classes there in Fall 2018. Over 600 students took courses exclusively at Lyndhurst in Fall 2018 while an additional 757 students took some, but not all of their classes there.
- Although the Ciarco Learning Center in Hackensack has a robust Continuing Education student population, its credit-side offerings are minimal. Only one section of a Business Administration course was offered there in Fall 2018. There were seven students enrolled in it.
- Over 80% of the credits generated in Fall 2018 were from the Paramus campus. The Lyndhurst campus generated around 7% of all credits – a number that has remained consistent for the last five Fall semesters.
- The top course discipline taught at the Paramus campus was Mathematics with almost 5,000 enrollments. The top course discipline taught at the Lyndhurst campus was also Mathematics with over 500 enrollments.
- Two students took advantage of Bergen's Study Abroad Program in Fall 2018. Both of the students were enrolled in 4 courses for a total of 12 credits each.

UNDUPLICATED ENROLLMENT BY CAMPUS, LAST FIVE FALLS



FALL 2014 – FALL 2018

Campus	Fall 2014		Fall 2015		Fall 2016		Fall 2017		Fall 2018	
	Freq.	Per.	Freq.	Per.	Freq.	Per.	Freq.	Per.	Freq.	Per.
Paramus Campus	13,381	85.5%	12,383	84.9%	12,193	84.0%	11,808	84.0%	11,255	84.3%
Lyndhurst Campus	933	6.0%	798	5.5%	703	4.8%	758	5.4%	633	4.7%
Hackensack Campus	26	0.2%	40	0.3%	18	0.1%	8	0.1%	1	0.01%
Dwight Morrow High School	-	0.0%	14	0.1%	1	0.01%	3	0.02%	-	0.0%
Law and Public Safety Institute	-	0.0%	1	0.01%	-	0.0%	-	0.0%	-	0.0%
Multiple Campuses*	748	4.8%	757	5.2%	1,011	7.0%	791	5.6%	763	5.7%
Exclusively Online	563	3.6%	592	4.1%	593	4.1%	694	4.9%	698	5.2%
Study Abroad	-	0.0%	-	0.0%	-	0.0%	-	0.0%	2	0.01%
Total	15,651	100.0%	14,585	100.0%	14,519	100.0%	14,062	100.0%	13,352	100.0%

Unduplicated Enrollment by Campus, Fall 2014 - Fall 2018

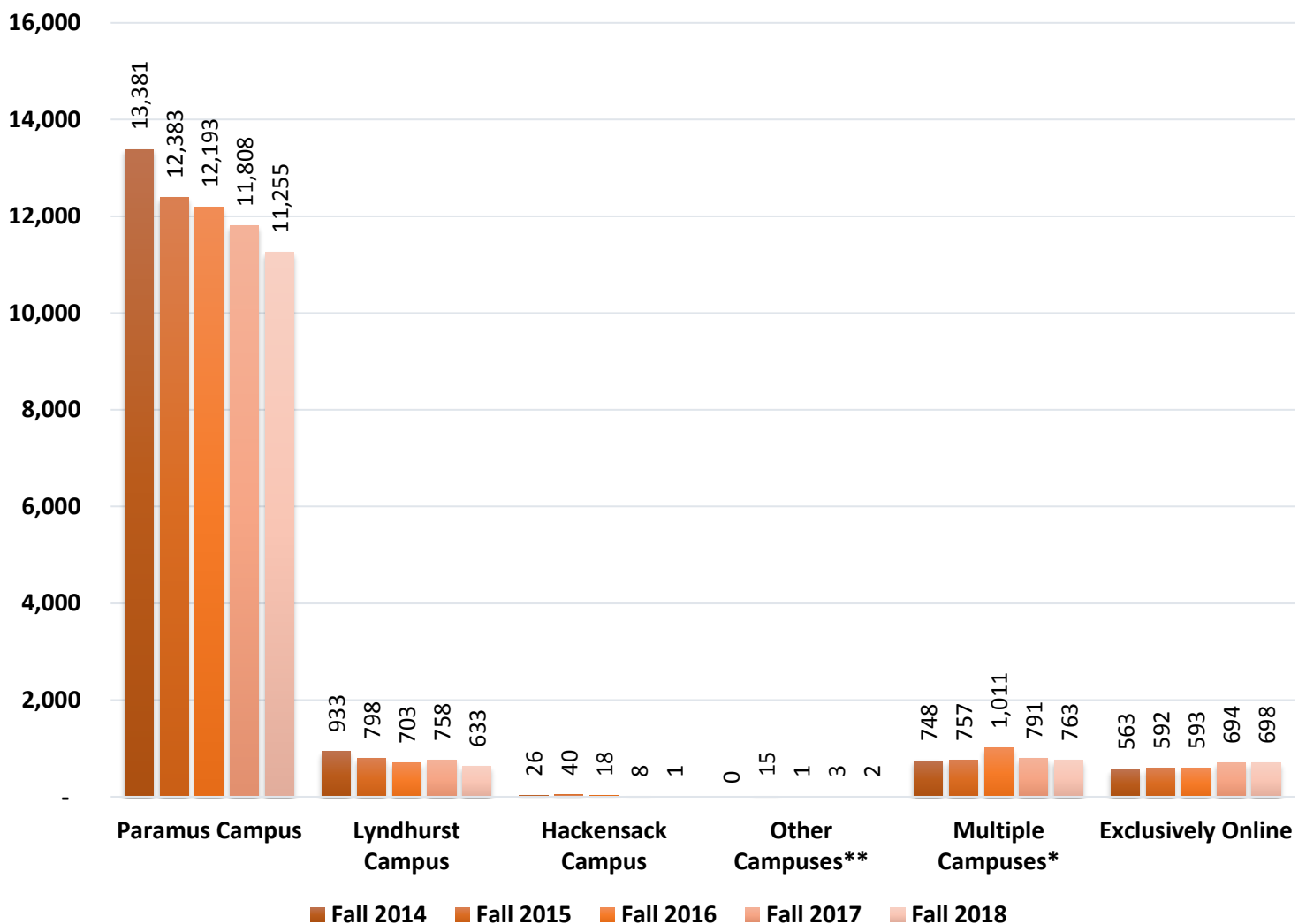

*Multiple Campuses include students who were taking classes at more than one campus during the semester

**Other Campuses include students taking classes exclusively at Dwight Morrow High School in Englewood, at the Law and Public Safety Institute in Mahwah, or as part of the Study Abroad Program

Source: SURE Enrollment Files, Fall 2014 – Fall 2018



Student Enrolled in:		Freq.	Per.
Paramus	All Paramus Classes	11,255	89.0%
	Some, but not all Paramus Classes	763	6.0%
	No Paramus Classes	634	5.0%
Lyndhurst	All Lyndhurst Classes	633	5.0%
	Some, but not all Lyndhurst Classes	757	6.0%
	No Lyndhurst Classes	11,262	89.0%
Hackensack	All Hackensack Classes	1	0.01%
	Some, but not all Hackensack Classes	6	0.05%
	No Hackensack Classes	12,645	99.9%
Total*		12,652	100.0%

Unduplicated Enrollment at Each Campus, Fall 2018

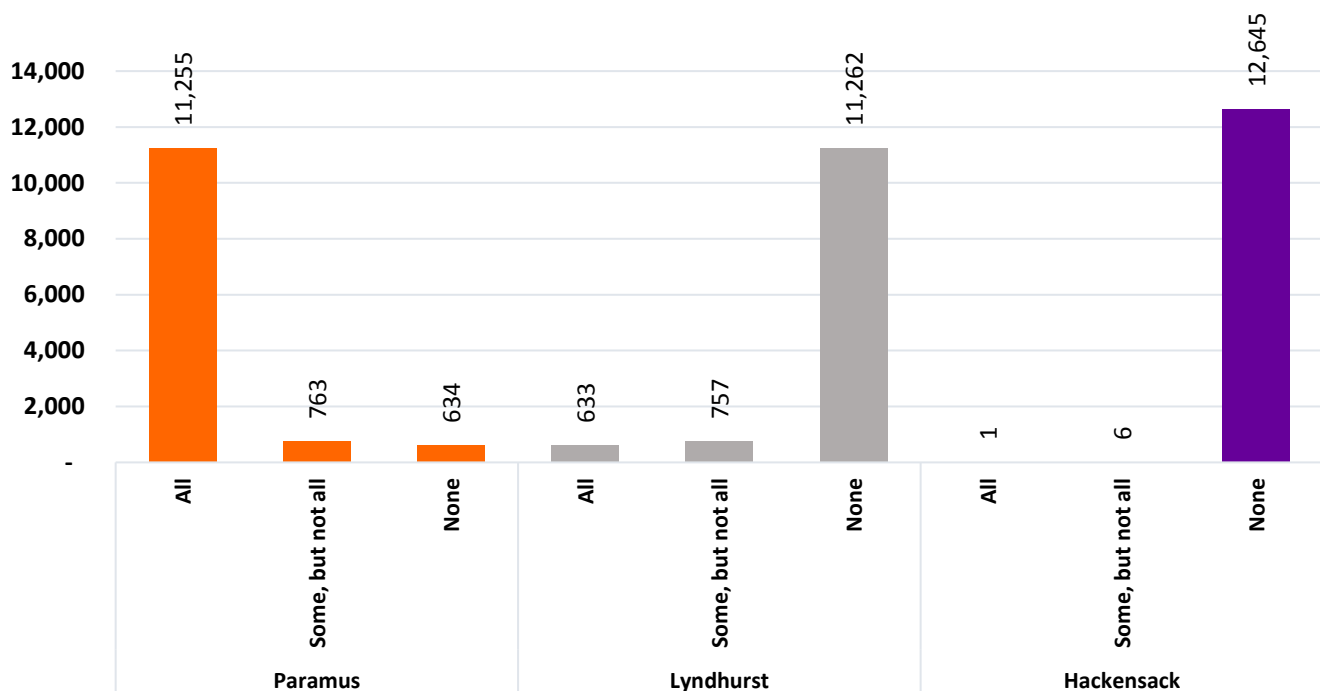

*This total does not include the 698 students taking courses exclusively online and the 2 students taking courses through the Study Abroad Program

Source: Fall 2018 SURE Enrollment File

CREDITS GENERATED BY CAMPUS, LAST FIVE FALLS



FALL 2014 – FALL 2018

Credits Generated from:	Fall 2014		Fall 2015		Fall 2016		Fall 2017		Fall 2018	
	Freq.	Per.	Freq.	Per.	Freq.	Per.	Freq.	Per.	Freq.	Per.
Paramus Campus	140,454	84.1%	129,082	82.9%	126,074	82.4%	120,513	81.6%	114,347	81.4%
Lyndhurst Campus	11,904	7.1%	11,056	7.1%	10,689	7.0%	10,221	6.9%	9,366	6.7%
Hackensack Campus	339	0.2%	360	0.2%	422	0.3%	182	0.1%	21	0.01%
Dwight Morrow High School	-	0.0%	114	0.1%	42	0.03%	60	0.04%	-	0.0%
Applied Technology High School	-	0.0%	-	0.0%	42	0.03%	78	0.1%	-	0.0%
Law and Public Safety Institute	-	0.0%	15	0.01%	-	0.0%	-	0.0%	-	0.0%
Online	14,327	8.6%	15,154	9.7%	15,679	10.3%	16,707	11.3%	16,749	11.9%
Study Abroad	-	0.0%	-	0.0%	-	0.0%	-	0.0%	24	0.02%
Total	167,024	100.0%	155,781	100.0%	152,948	100.0%	147,761	100.0%	140,507	100.0%

Percentage of Credits Generated by Campus, Fall 2014 - Fall 2018

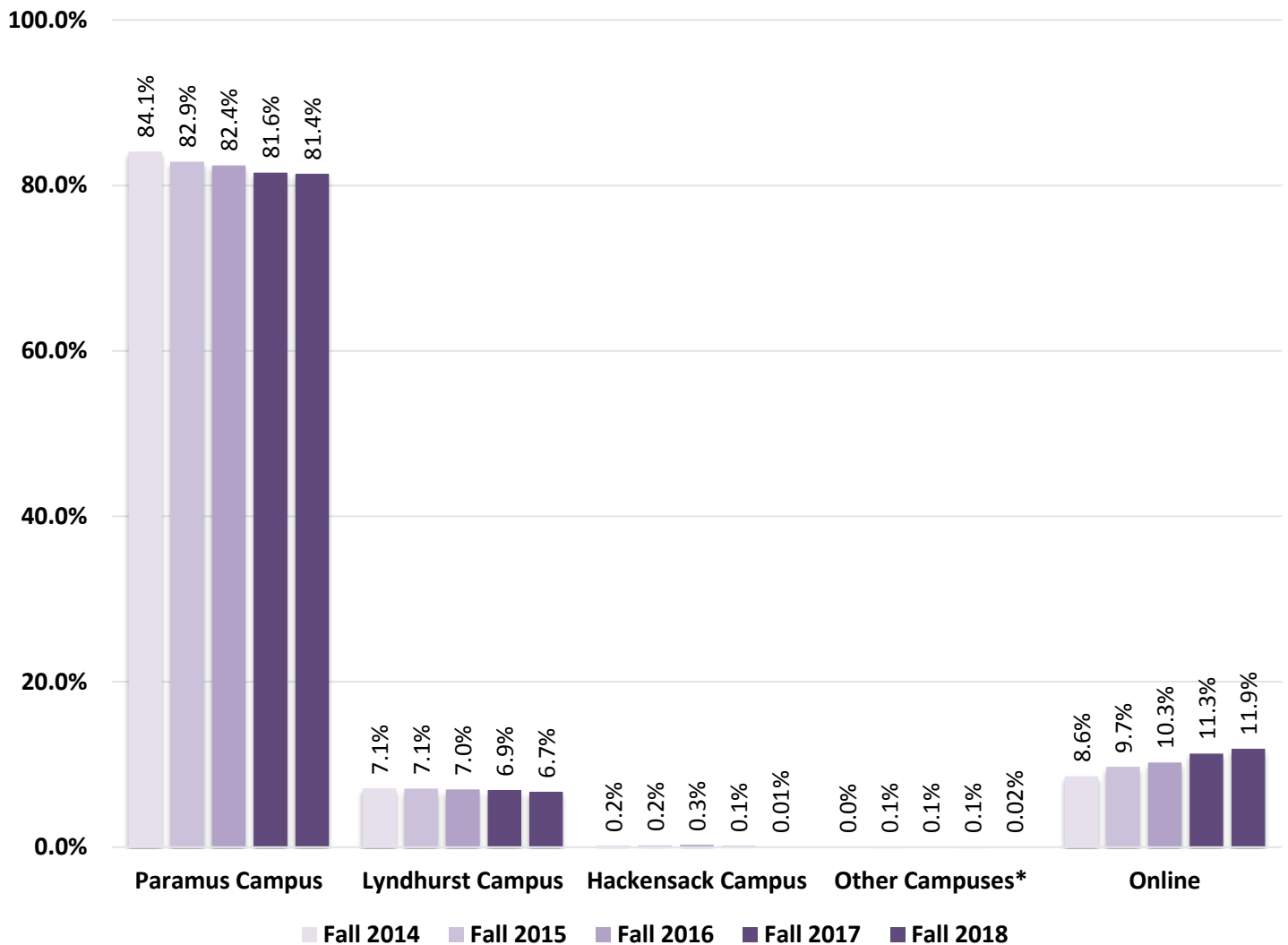

*Other Campuses include Dwight Morrow High School in Englewood, Applied Technology High School in Paramus, the Law and Public Safety Institute in Mahwah, and the Study Abroad Program

Source: SURE Enrollment Files, Fall 2014 – Fall 2018

TOP 20 PARAMUS COURSE DISCIPLINES BY ENROLLMENT



FALL 2018

Course Discipline	Number of Fall 2018 Paramus Courses	Number of Fall 2018 Paramus Course Enrollments*	Number of Fall 2018 Paramus Course Credits
Mathematics (MAT)	23	4,642	14,956
Writing (WRT)	4	3,123	9,369
Biological Sciences (BIO)	13	2,697	10,788
American Language Program (ALP)	17	1,921	5,725
Psychology (PSY)	7	1,570	4,710
History (HIS)	15	1,556	4,668
Chemistry (CHM)	7	1,555	4,884
Interdisciplinary Studies (IST)	1	1,395	4,185
Communication (COM)	13	1,233	3,699
Philosophy and Religion (PHR)	11	1,212	3,636
English Basic Skills (EBS)	5	1,203	5,412
World Languages and Cultures (LAN)	19	1,030	3,090
Art (ART)	29	1,011	3,024
Sociology (SOC)	6	1,005	3,015
Music (MUS)	28	959	2,661
Business Administration (BUS)	9	927	2,781
Information Technology (INF)	17	763	2,281
Physics (PHY)	11	677	2,708
Accounting (ACC)	6	578	1,734
Nursing (NUR)	9	568	2,007

*This is a duplicated enrollment count as a student could be enrolled in multiple courses within a discipline and in multiple course disciplines

Source: Fall 2018 SURE Course File

LYNDHURST AND HACKENSACK COURSE DISCIPLINES BY ENROLLMENT



FALL 2018

Course Discipline	Number of Fall 2018 Lyndhurst Courses	Number of Fall 2018 Lyndhurst Course Enrollments*	Number of Fall 2018 Lyndhurst Course Credits
Mathematics (MAT)	9	518	1,756
Writing (WRT)	2	318	954
History (HIS)	5	201	603
Biological Sciences (BIO)	4	185	740
Psychology (PSY)	2	157	471
Philosophy and Religion (PHR)	4	131	393
Interdisciplinary Studies (IST)	1	130	390
English Basic Skills (EBS)	4	125	592
Communication (COM)	2	123	369
Sociology (SOC)	2	120	360
Business Administration (BUS)	3	106	318
World Languages and Cultures (LAN)	3	105	315
Criminal Justice (CRJ)	5	101	303
Economics (ECO)	2	101	303
Art (ART)	1	70	210
Paramedic Science (PAR)	4	64	224
Music (MUS)	1	62	186
Accounting (ACC)	2	56	168
Chemistry (CHM)	3	46	148
Literature (LIT)	2	37	111

Course Discipline	Number of Fall 2018 Hackensack Courses	Number of Fall 2018 Hackensack Course Enrollments*	Number of Fall 2018 Hackensack Course Credits
Business Administration (BUS)	1	7	21

*This is a duplicated enrollment count as a student could be enrolled in multiple courses within a discipline and in multiple course disciplines

Source: Fall 2018 SURE Course File

PROGRAM ENROLLMENT

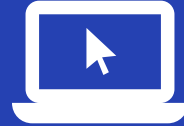



- Bergen Community College's degrees and certificates are broken down into two main areas – Transfer Programs and Career Programs. Transfer Programs, designed to give students an education that is easily transferrable to a four-year college, include the Associate of Arts (A.A.) degrees, Associate of Science (A.S.) degrees, and the Associate of Fine Arts (A.F.A.) degrees. Career Programs, designed to give students the skills to immediately join the workforce, are divided into Associate of Applied Science (A.A.S.) degrees, Certificates (CERT.) and Certificates of Achievement (C.O.A.).
- Associate of Science degrees continued to be the most popular offerings at Bergen Community College in Fall 2018. Almost 9,000 students enrolled in A.S. degrees – two-thirds of the entire student body. For comparison, the next closest offering in terms of enrollment was the Associate of Applied Science area, which enrolled 1,715 students in Fall 2018 (12.8%).
- The College's degree and certificate offerings are also broken up into four main divisions – the Humanities Division, the Business, Arts and Social Sciences Division, the Mathematics, Science and Technology Division, and the Health Professions Division.
- The Business, Arts and Social Sciences Division is the largest division at Bergen in terms of enrollment with over 8,000 students enrolled in their offerings in Fall 2018 – more than 60% of the student body.

Division	Fall 2018	
	Freq.	Per.
Humanities Enrollment	820	6.1%
Business, Arts and Social Sciences Enrollment	8,161	61.1%
Mathematics, Science and Technology Enrollment	2,290	17.2%
Health Professions Enrollment	1,087	8.1%
Non-Degree Enrollment	994	7.4%
Total Unduplicated Enrollment per Semester	13,352	100.0%

Source: Fall 2018 SURE Enrollment File

- The most popular degree at Bergen for the last five Fall semesters was the A.S. in General Professional Studies. With 4,241 enrolled students, the AS.PS.GEN degree enrolled 32% of the entire Bergen student body in Fall 2018.
- The A.A. in General Liberal Arts has seen its enrollment decline by 72.6% since Fall 2014. It enrolled over 1,600 students in that semester, but only enrolled 460 students in Fall 2018. This drop in enrollment moved AA.LA.GEN from the second most enrolled program in Fall 2017 to the fourth most enrolled program in Fall 2018.

Top 5 Enrolled Programs, Fall 2018	Freq.
AS.PS.GEN	4,241
AS.PS.BUS.ADM	843
AS.PS.CRIMJ	549
AA.LA.GEN	460
AS.NSM.COMP.SCI	413

Source: Fall 2018 SURE Enrollment File

UNDUPLICATED ENROLLMENT BY DEGREE TYPE



FALL 2014 – FALL 2018

Degree Type	Fall 2014		Fall 2015		Fall 2016	
	Freq.	Per.	Freq.	Per.	Freq.	Per.
Associate of Arts (A.A.) Enrollment	3,249	20.8%	2,780	19.1%	2,434	16.8%
Associate of Science (A.S.) Enrollment	8,710	55.7%	8,533	58.5%	8,914	61.4%
Associate of Fine Arts (A.F.A.) Enrollment	68	0.4%	76	0.5%	58	0.4%
<i>Transfer Program Enrollment</i>	12,027	76.8%	11,389	78.1%	11,406	78.6%
Associate of Applied Science (A.A.S.) Enrollment	2,240	14.3%	1,992	13.7%	1,889	13.0%
Certificate (CERT.) Enrollment	189	1.2%	155	1.1%	151	1.0%
Certificate of Achievement (C.O.A.) Enrollment	74	0.5%	39	0.3%	37	0.3%
<i>Career Program Enrollment</i>	2,503	16.0%	2,186	15.0%	2,077	14.3%
Non-Degree Enrollment	1,121	7.2%	1,010	6.9%	1,036	7.1%
Total Unduplicated Enrollment per Semester	15,651	100.0%	14,585	100.0%	14,519	100.0%

Degree Type	Fall 2017		Fall 2018	
	Freq.	Per.	Freq.	Per.
Associate of Arts (A.A.) Enrollment	1,987	14.1%	1,500	11.2%
Associate of Science (A.S.) Enrollment	8,772	62.4%	8,915	66.8%
Associate of Fine Arts (A.F.A.) Enrollment	53	0.4%	58	0.4%
<i>Transfer Program Enrollment</i>	10,812	76.9%	10,473	78.4%
Associate of Applied Science (A.A.S.) Enrollment	1,938	13.8%	1,715	12.8%
Certificate (CERT.) Enrollment	151	1.1%	140	1.0%
Certificate of Achievement (C.O.A.) Enrollment	32	0.2%	30	0.2%
<i>Career Program Enrollment</i>	2,121	15.1%	1,885	14.1%
Non-Degree Enrollment	1,129	8.0%	994	7.4%
Total Unduplicated Enrollment per Semester	14,062	100.0%	13,352	100.0%

Percentage Enrolled by Degree Type, Fall 2014 - Fall 2018

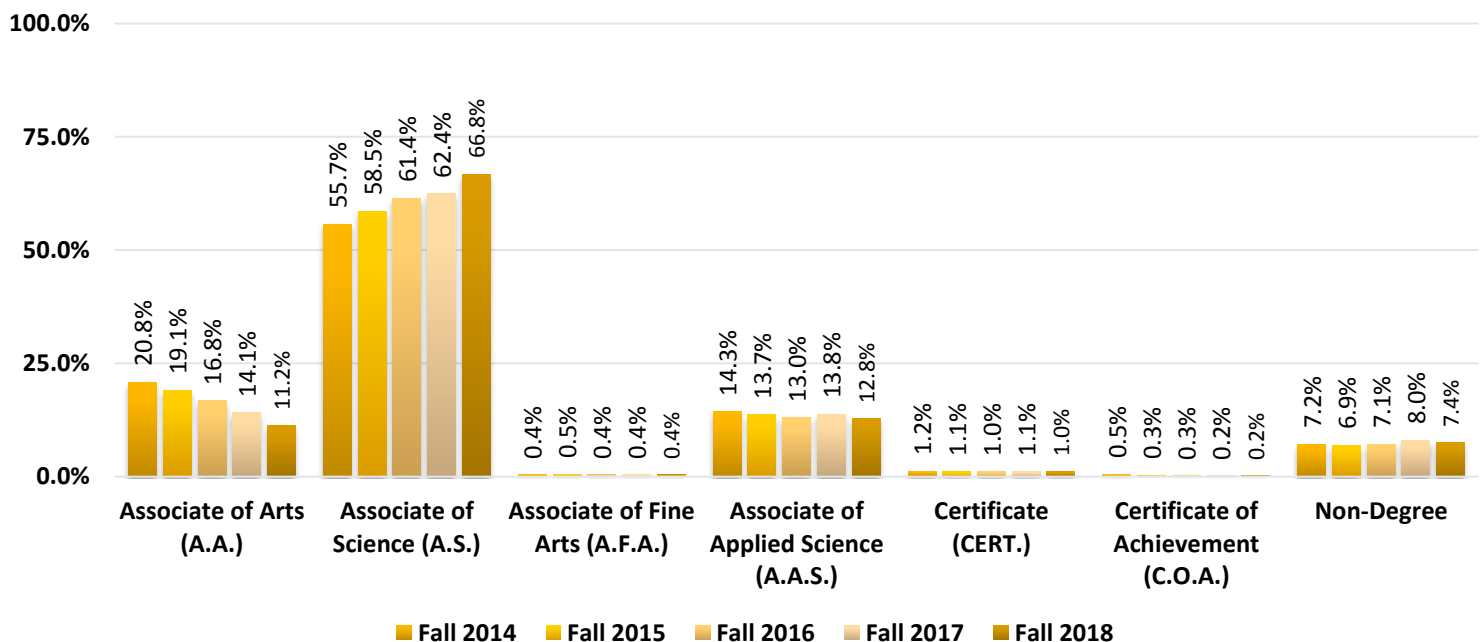

Source: SURE Enrollment Files, Fall 2014 – Fall 2018



Division	Fall 2014		Fall 2015		Fall 2016	
	Freq.	Per.	Freq.	Per.	Freq.	Per.
Humanities Enrollment	2,260	14.4%	1,888	12.9%	1,602	11.0%
Business, Arts and Social Sciences Enrollment	8,670	55.4%	8,179	56.1%	8,248	56.8%
Mathematics, Science and Technology Enrollment	2,534	16.2%	2,499	17.1%	2,610	18.0%
Health Professions Enrollment	1,066	6.8%	1,009	6.9%	1,023	7.0%
Non-Degree Enrollment	1,121	7.2%	1,010	6.9%	1,036	7.1%
Total Unduplicated Enrollment per Semester	15,651	100.0%	14,585	100.0%	14,519	100.0%

Division	Fall 2017		Fall 2018	
	Freq.	Per.	Freq.	Per.
Humanities Enrollment	1,251	8.9%	820	6.1%
Business, Arts and Social Sciences Enrollment	8,077	57.4%	8,161	61.1%
Mathematics, Science and Technology Enrollment	2,572	18.3%	2,290	17.2%
Health Professions Enrollment	1,033	7.3%	1,087	8.1%
Non-Degree Enrollment	1,129	8.0%	994	7.4%
Total Unduplicated Enrollment per Semester	14,062	100.0%	13,352	100.0%

Percentage Enrolled by Division, Fall 2014 - Fall 2018

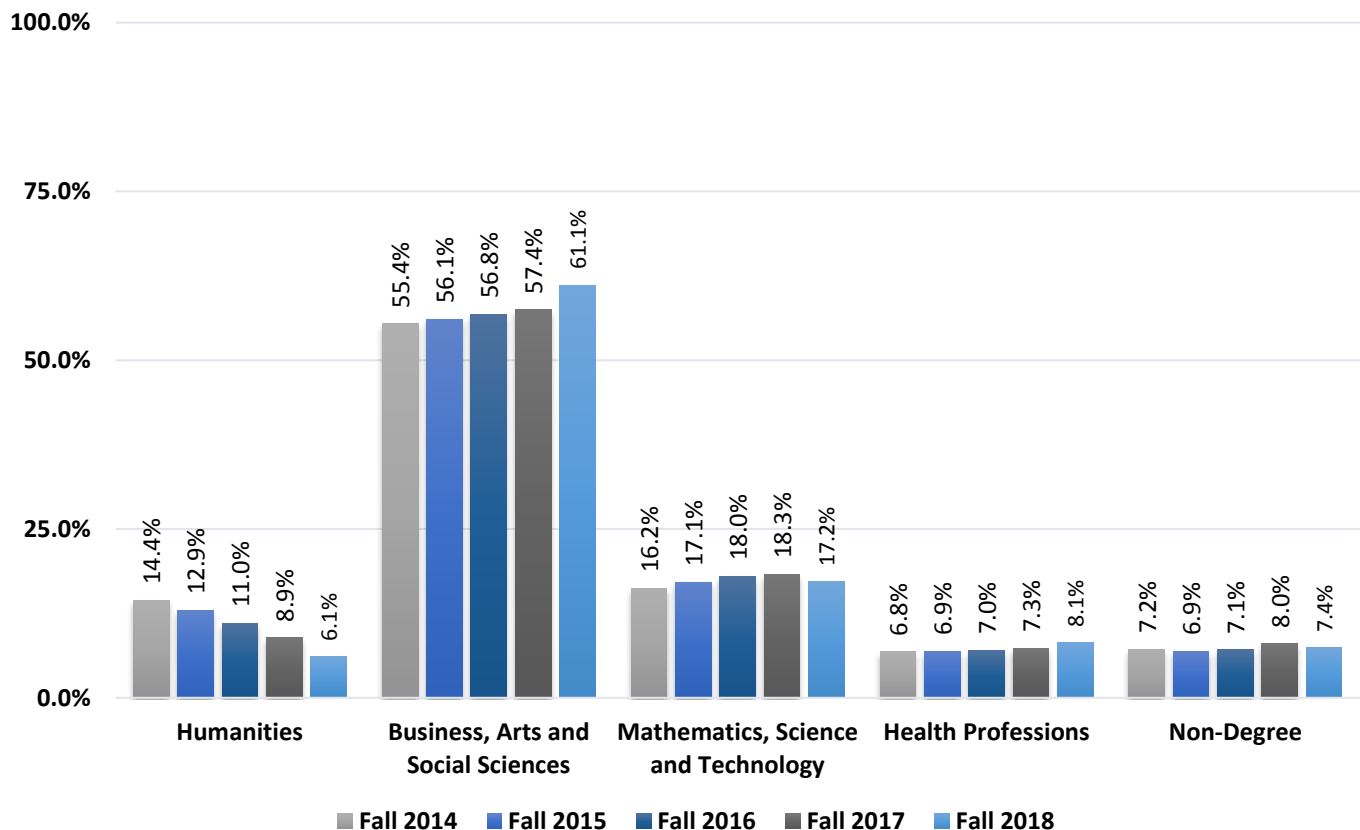

Source: SURE Enrollment Files, Fall 2013 – Fall 2017

UNDUPLICATED ENROLLMENT BY DEGREE TYPE AND DIVISION



FALL 2014 – FALL 2018

Division	Unduplicated Enrollment per Semester				
	Fall 2014	Fall 2015	Fall 2016	Fall 2017	Fall 2018
Humanities Division					
Associate of Arts Enrollment	2,119	1,763	1,505	1,160	735
Associate of Science Enrollment	139	123	92	90	85
<i>Transfer Program Enrollment</i>	2,258	1,886	1,597	1,250	820
Certificate Enrollment	2	2	5	1	0
<i>Career Program Enrollment</i>	2	2	5	1	0
Total Humanities Enrollment	2,260	1,888	1,602	1,251	820
Business, Arts and Social Sciences Division					
Associate of Arts Enrollment	1,130	1,017	929	827	765
Associate of Fine Arts Enrollment	68	76	58	53	58
Associate of Science Enrollment	6,312	6,156	6,428	6,294	6,617
<i>Transfer Program Enrollment</i>	7,510	7,249	7,415	7,174	7,440
Associate of Applied Science Enrollment	1,041	851	775	845	666
Certificate Enrollment	73	57	34	38	40
Certificate of Achievement Enrollment	46	22	24	20	15
<i>Career Program Enrollment</i>	1,160	930	833	903	721
Total Business, Arts and Social Sciences Enrollment	8,670	8,179	8,248	8,077	8,161
Mathematics, Science and Technology Division					
Associate of Science Enrollment	1,948	1,951	2,069	2,017	1,830
<i>Transfer Program Enrollment</i>	1,948	1,951	2,069	2,017	1,830
Associate of Applied Science Enrollment	518	498	482	506	415
Certificate Enrollment	45	36	47	38	33
Certificate of Achievement Enrollment	23	14	12	11	12
<i>Career Program Enrollment</i>	586	548	541	555	460
Total Mathematics, Science and Technology Enrollment	2,534	2,499	2,610	2,572	2,290
Health Professions Division					
Associate of Science Enrollment	311	303	325	371	383
<i>Transfer Program Enrollment</i>	311	303	325	371	383
Associate of Applied Science Enrollment	681	643	632	587	634
Certificate Enrollment	69	60	65	74	67
Certificate of Achievements Enrollment	5	3	1	1	3
<i>Career Program Enrollment</i>	755	706	698	662	704
Total Health Professions Enrollment	1,066	1,009	1,023	1,033	1,087
Non-Degree					
High School Programs Enrollment	58	66	120	130	96
Undeclared Enrollment	1,063	944	916	999	898
Total Non-Degree Enrollment	1,121	1,010	1,036	1,129	994
Total Unduplicated Enrollment per Semester	15,651	14,585	14,519	14,062	13,352

Source: SURE Enrollment Files, Fall 2014 – Fall 2018

HUMANITIES DIVISION ENROLLMENT BY PROGRAM



FALL 2014 – FALL 2018

Transfer Program Name	Reporting Code	Unduplicated Enrollment per Semester				
		Fall 2014	Fall 2015	Fall 2016	Fall 2017	Fall 2018
Cinema Studies	AA.FPA.CINST	14	27	31	25	22
Cinema Studies	AA.LA.CINST	39	20	22	14	16
Communication	AA.LA.COMM	172	146	152	128	93
General Liberal Arts	AA.LA.GEN	1,682	1,382	1,138	834	460
Global Studies	AA.LA.GLOBAL.STUD	9	12	11	6	8
History	AA.LA.HIST	80	71	64	71	56
Latin American Studies	AA.LA.LATST	0	0	1	2	1
Literature	AA.LA.LIT	68	53	42	39	35
Philosophy	AA.LA.PHIL	18	13	14	6	10
Religion	AA.LA.REL	4	6	4	5	3
World Languages and Cultures	AA.LA.WLAN	33	33	26	30	31
Total Associate of Arts Enrollment		2,119	1,763	1,505	1,160	735
Broadcasting	AS.PS.BROADCAST	77	66	45	40	45
Journalism	AS.PS.JOUR	62	57	47	50	40
Total Associate of Science Enrollment		139	123	92	90	85
Total Transfer Program Enrollment		2,258	1,886	1,597	1,250	820

Career Program Name	Reporting Code	Unduplicated Enrollment per Semester				
		Fall 2014	Fall 2015	Fall 2016	Fall 2017	Fall 2018
Transfer Studies: Liberal Arts	CERT.TRAN.LA.GEN	2	2	5	1	0
United States Studies	CERT.US	0	0	0	0	0
Total Certificate Enrollment		2	2	5	1	0
Total Career Program Enrollment		2	2	5	1	0

Source: SURE Enrollment Files, Fall 2014 – Fall 2018



FALL 2014 – FALL 2018

Transfer Program Name	Reporting Code	Unduplicated Enrollment per Semester				
		Fall 2014	Fall 2015	Fall 2016	Fall 2017	Fall 2018
Art	AA.FPA.ART	190	157	136	125	95
Economics	AA.LA.ECON	57	33	25	18	25
Electronic Music	AA.FPA.MUSC.ELEC	3	1	0	0	0
General Fine and Performing Arts	AA.FPA.GEN	31	44	36	39	31
Music	AA.FPA.MUSC	89	69	75	45	45
Music Composition	AA.FPA.MUSC.COMP	4	0	0	1	0
Political Science	AA.LA.POLI.SCI	57	51	68	57	55
Psychology	AA.LA.PSY	533	505	429	417	402
Social Sciences	AA.LA.SOC.SCI	25	28	18	8	3
Sociology	AA.LA.SOC	53	36	37	35	26
Theatre	AA.FPA.THTR	24	24	26	23	21
Theatre Arts-Acting	AA.FPA.THTR.ACT	38	35	45	30	36
Theatre Arts-Dance	AA.FPA.THTR.DAN	15	13	13	14	8
Theatre Arts-Technical Theatre Production	AA.FPA.THTR.TECH	10	14	15	11	15
Women's Studies	AA.LA.WMST	1	7	6	4	3
Total Associate of Arts Enrollment		1,130	1,017	929	827	765
Music	AFA.MUSC	0	0	0	0	6
Music Business	AFA.MUSC.BUS	21	28	14	16	19
Music Technology	AFA.MUSC.TECH	47	48	44	37	33
Total Associate of Fine Arts Enrollment		68	76	58	53	58
Accounting	AS.PS.BUS.ACCT	317	314	335	316	204
Business Administration	AS.PS.BUS.ADM	665	660	694	700	843
Criminal Justice	AS.PS.CRIMJ	904	814	756	647	549
Early Childhood Education	AS.PS.EARLY.CHILD	106	172	191	176	151
Education	AS.PS.EDUC	235	188	195	175	131
General Professional Studies	AS.PS.GEN	3,331	3,257	3,490	3,544	4,241
Hospitality	AS.PS.BUS.HOSP	49	51	48	42	32
International Trade	AS.PS.BUS.INTL	55	64	56	53	23
Labor Studies	AS.PS.LABOR	4	3	1	0	0
Management	AS.PS.BUS.MGMT	316	288	276	277	183
Marketing	AS.PS.BUS.MKTG	171	181	206	189	111
Nonprofit Management	AS.PS.BUS.NONPRF.MGT	6	5	6	6	4
Social Work	AS.PS.SOC.WK	153	159	174	169	145
Total Associate of Science Enrollment		6,312	6,156	6,428	6,294	6,617
Total Transfer Program Enrollment		7,510	7,249	7,415	7,174	7,440

Source: SURE Enrollment Files, Fall 2014 – Fall 2018



FALL 2014 – FALL 2018

Career Program Name	Reporting Code	Unduplicated Enrollment per Semester				
		Fall 2014	Fall 2015	Fall 2016	Fall 2017	Fall 2018
Accounting	AAS.BUS.ACCT	179	111	106	195	85
Banking and Finance	AAS.BUS.BANK	93	72	60	33	30
Catering and Banquet Management	AAS.BT.HR.CATER	14	12	6	5	0
Computer Animation	AAS.ART.ANIM	53	61	63	61	65
Corrections	AAS.HS.CORR	2	5	6	3	3
Culinary Entrepreneurship	AAS.BT.HR.CUL.EPR	62	55	51	44	24
Early Childhood Education	AAS.HS.EARLY.CHILD	70	32	17	9	5
E-Business Management	AAS.BUS.E-BUS.MGMT	16	38	43	57	49
Event Planning and Management	AAS.BT.HR.EVENT	30	19	12	11	8
Fashion Apparel Design	AAS.FD.APR	0	10	27	44	65
General Hotel/Restaurant/Hospitality	AAS.BT.HR.GEN	10	16	17	27	16
Graphic Design	AAS.ART.GRPH	144	125	115	114	109
Hospitality Management	AAS.BT.HR.HOSP	75	62	62	54	42
Law Enforcement	AAS.HS.LAWENF	142	99	74	76	64
Music Business	AAS.MUSC.MUS.BUS	17	12	16	11	14
Paralegal	AAS.LS.PARALGL	79	74	63	69	70
Publishing Operations and Management	AAS.BUS.PUB	8	8	3	5	3
Recording Technology	AAS.MUSC.REC.TECH	46	40	34	26	14
Travel/Tourism	AAS.BT.TRAVL	1	0	0	1	0
Total Associate of Applied Science Enrollment		1,041	851	775	845	666
Computer Animation	CERT.COMP.ANIM	2	1	0	2	3
Computer Graphics	CERT.COMP.GRAPH	3	4	4	5	5
Culinary Arts	CERT.CULN.ARTS	21	19	15	18	20
Culinary Science	CERT.CULN.SCI	0	2	1	0	0
E-Commerce: Business Emphasis	CERT.ECOMM.BUS	2	4	2	2	5
Event Planning and Management	CERT.EVENT.PLAN.MGT	5	4	4	4	4
Hospitality Management	CERT.HOSP.MGMT	8	4	0	5	0
Labor Studies	CERT.LABOR	3	2	0	0	0
Legal Nurse Consultant	CERT.LGN.CONS	5	2	2	2	3
Music Business	CERT.MUSC.BUS	2	1	0	0	0
Music Technology	CERT.MUSC.TECH	6	2	0	0	0
Piano Instruction/Pedagogy	CERT.PIANO	1	2	0	0	0
Small Business Management	CERT.SM.BUS.MGMT	13	7	2	0	0
Transfer Studies: Science and Technology	CERT.TRAN.STP.GEN	2	3	4	0	0
Total Certificate Enrollment		73	57	34	38	40
Accounting Assistant	COA.ACCT.ASST	5	3	1	0	0
Baking	COA.BAKING	3	0	3	6	7
Business Paraprofessional Management	COA.BUS.PARA.MGMT	2	2	1	0	0
Catering	COA.CATER	2	3	2	0	0
Child Development Associate	COA.CDA	4	2	1	0	0
Commercial Music Production	COA.MUSC.COMM.PROD	1	1	0	1	0
Fashion Design Fundamentals	COA.FD.DESIGN	0	0	1	0	1
Finance	COA.FINANCE	2	0	1	2	1
Fire Science	COA.FIR.SCI	8	5	3	3	0
Forensic Science	COA.FORENSIC	1	1	3	1	0
Homeland Security/Emergency Management	COA.HOME.SEC	5	1	2	0	1
Hospitality Operations	COA.HOSP.OPR	3	0	0	0	0
Marketing Assistant	COA.MKTG.ASST	1	1	0	2	1
Nonprofit Management	COA.NONPRF.MGT	1	0	1	1	0
Professional Cooking	COA.PROF.COOK	3	1	3	3	2
Real Estate	COA.REAL.EST	4	2	2	1	2
Retailing	COA.RETAIL	1	0	0	0	0
Total Certificate of Achievement Enrollment		46	22	24	20	15
Total Career Program Enrollment		1,160	930	833	903	721

Source: SURE Enrollment Files, Fall 2014 – Fall 2018



Transfer Program Name	Reporting Code	Unduplicated Enrollment per Semester				
		Fall 2014	Fall 2015	Fall 2016	Fall 2017	Fall 2018
Aviation Operations	AS.NSM.AVT.OPR	29	29	47	43	36
Aviation Administration	AS.PS.AVT.ADM	9	8	10	12	11
Biology	AS.NSM.BIO	417	408	410	392	303
Biotechnology	AS.NSM.BIO.TECH	22	23	26	22	14
Chemistry	AS.NSM.CHEM	72	87	71	68	63
Computer Science	AS.NSM.COMP.SCI	323	345	425	432	413
Engineering Science	AS.ENGIN.SCI	354	367	414	395	387
General Natural Sciences & Math	AS.NSM.GEN	514	475	438	397	386
Information Technology	AS.PS.INFO	111	125	137	157	148
Mathematics	AS.NSM.MATH	70	51	67	72	53
Physics	AS.NSM.PHYSC	26	33	24	27	16
Pre-Chiropractic	AS.NSM.CHIR	1	0	0	0	0
Total Associate of Science Enrollment		1,948	1,951	2,069	2,017	1,830
Total Transfer Program Enrollment		1,948	1,951	2,069	2,017	1,830

Source: SURE Enrollment Files, Fall 2014 – Fall 2018



FALL 2014 – FALL 2018

Career Program Name	Reporting Code	Unduplicated Enrollment per Semester				
		Fall 2014	Fall 2015	Fall 2016	Fall 2017	Fall 2018
Avionics	AAS.IDT.AVIONICS	1	3	3	1	4
Database Programming and Administration	AAS.IT.DB	22	25	18	17	26
Drafting and Design	AAS.IDT.DRFT	59	49	52	51	42
Electronics Technology	AAS.IDT.ELECT.TECH	30	39	32	34	27
Engineering Technology	AAS.IDT.ENGIN.TECH	77	52	43	44	33
Environmental Technology	AAS.ST.ENV.TECH	0	0	1	0	0
Game Programming	AAS.SD.GAME.PGMG	50	57	58	72	52
Game Testing	AAS.SD.GAME.TEST	11	16	13	18	12
Information Technology	AAS.BT.INFO	6	2	2	2	1
Landscape/Design/Build	AAS.ST.LAND	8	10	13	9	10
Management Information Systems	AAS.BUS.INFO.SYS	14	20	20	17	22
Manufacturing Technology	AAS.IDT.MFG.TECH	28	24	25	20	12
Medical Informatics	AAS.MED.INFO	32	21	23	33	29
Networking Administration	AAS.IT.NET	110	107	101	99	74
Office Technology	AAS.BT.OFF.TECH	19	20	22	21	15
Ornamental Horticulture	AAS.ST.HORT	16	18	22	23	29
Science Lab Technology	AAS.ST.LST	3	2	0	2	0
Technical Studies	AAS.IDT.TECH.STU	1	1	0	2	0
Web Development and Management	AAS.IT.WEB	31	32	34	41	27
Total Associate of Applied Science Enrollment		518	498	482	506	415
Computer Aided Drafting	CERT.CAD	8	6	8	5	13
Computer Science	CERT.COMP.SCI	9	8	11	3	1
Computer Technical Support	CERT.COMP.SUPPORT	13	8	11	15	8
Database Programming and Administration	CERT.DB	7	5	6	6	5
Floral Design	CERT.FLORAL	2	0	3	3	2
Grounds Management	CERT.GRND.MGT	1	0	0	1	0
Landscaping	CERT.LAND	3	1	2	1	0
Office Technology	CERT.OFF.TECH	2	8	6	4	4
Total Certificate Enrollment		45	36	47	38	33
Biotechnology	COA.BIO.TECH	3	0	0	1	1
CNC Programming	COA.CNC.PROG	5	3	1	6	2
Machine Tooling	COA.MACH.TOOL	4	3	3	0	1
Manufacturing Design using Pro/Engineer	COA.MFG.PROENG	3	5	3	2	3
Network Security	COA.NET.SECURITY	2	1	1	1	1
Quality Assurance	COA.QA	1	1	0	0	0
Welding Technology	COA.WELD	5	1	4	1	4
Total Certificate of Achievement Enrollment		23	14	12	11	12
Total Career Program Enrollment		586	548	541	555	460

Source: SURE Enrollment Files, Fall 2014 – Fall 2018

HEALTH PROFESSIONS DIVISION ENROLLMENT BY PROGRAM



FALL 2014 – FALL 2018

Transfer Program Name	Reporting Code	Unduplicated Enrollment per Semester				
		Fall 2014	Fall 2015	Fall 2016	Fall 2017	Fall 2018
Exercise Science	AS.PS.EXER	200	191	194	152	120
Health Science	AS.PS.HSC	111	112	97	162	188
Sports Management	AS.PS.SPORTS.MGMT	0	0	34	57	75
Total Associate of Science Enrollment		311	303	325	371	383
Total Transfer Program Enrollment		311	303	325	371	383

Career Program Name	Reporting Code	Unduplicated Enrollment per Semester				
		Fall 2014	Fall 2015	Fall 2016	Fall 2017	Fall 2018
Dental Hygiene	AAS.HP.DENTL	75	82	82	89	83
Diagnostic Medical Sonography	AAS.HP.DMS	28	28	30	31	31
Health Science	AAS.HP.HLTH.SCI	2	4	3	5	2
Medical Lab Technician	AAS.HP.MLT	0	0	0	0	1
Medical Office Assistant	AAS.HP.MOA	129	108	95	54	66
Nursing, Day	AAS.NURS.DAY	158	149	156	146	149
Nursing, Evening	AAS.NURS.EVE	133	105	105	97	122
Paramedic Science	AAS.HP.PAR	1	11	14	11	16
Radiography	AAS.HP.RAD	66	65	63	64	73
Respiratory Care	AAS.HP.RESP	45	46	48	52	55
Veterinary Technology	AAS.HP.VET	44	45	36	38	36
Total Associate of Applied Science Enrollment		681	643	632	587	634
Exercise Science	CERT.EXER.SCI	9	7	6	4	5
Medical Office Administrative Assistant	CERT.MOAA	29	21	27	30	28
Radiation Therapy Technology	CERT.RAD.THERAPY	9	10	7	8	9
Surgical Technology	CERT.SURG	22	22	25	32	25
Surgical Technology, Evening	CERT.SURG.EVE	0	0	0	0	0
Total Certificate Enrollment		69	60	65	74	67
Sports Management	COA.SPORT.MGMT	5	3	1	1	3
Total Certificate of Achievement Enrollment		5	3	1	1	3
Total Career Program Enrollment		755	706	698	662	704

Source: SURE Enrollment Files, Fall 2014 – Fall 2018

NON-DEGREE AND UNDECLARED ENROLLMENT



FALL 2014 – FALL 2018

Program Name	Reporting Code	Unduplicated Enrollment per Semester				
		Fall 2014	Fall 2015	Fall 2016	Fall 2017	Fall 2018
Bergen Prep	NON.DEGREE.BP	19	30	26	36	33
College Experience	NON.DEGREE.CX	31	35	91	93	62
Credit Recovery	NON.DEGREE.CR	0	0	0	0	0
Dual Enrollment	NON.DEGREE.DE	8	1	0	0	1
High School	NON.DEGREE.HS	0	0	2	1	0
Tech Prep	NON.DEGREE.TP	0	0	1	0	0
Total High School Programs Enrollment		58	66	120	130	96
Undeclared	NON.DEGREE	1,063	944	916	999	898
Total Undeclared Enrollment		1,063	944	916	999	898
Total Non-Degree Enrollment		1,121	1,010	1,036	1,129	994

Source: SURE Enrollment Files, Fall 2014 – Fall 2018



FALL 2014 – FALL 2018

Program Name	Reporting Code	# of Declared Majors		Change	% Change
		Fall 2014	Fall 2018		
Women's Studies	AA.LA.WMST	1	3	2	200.0%
Cinema Studies	AA.FPA.CINST	14	22	8	57.1%
Theatre Arts-Technical Production	AA.FPA.THTR.TECH	10	15	5	50.0%
General Fine and Performing Arts	AA.FPA.GEN	31	31	0	0.0%
Political Science	AA.LA.POLI.SCI	57	55	-2	-3.5%
Theatre Arts-Acting	AA.FPA.THTR.ACT	38	36	-2	-5.3%
World Languages and Cultures	AA.LA.WLAN	33	31	-2	-6.1%
Music Business	AFA.MUSC.BUS	21	19	-2	-9.5%
Global Studies	AA.LA.GLOBAL.STUD	9	8	-1	-11.1%
Theatre	AA.FPA.THTR	24	21	-3	-12.5%
Psychology	AA.LA.PSY	533	402	-131	-24.6%
Religion	AA.LA.REL	4	3	-1	-25.0%
Music Technology	AFA.MUSC.TECH	47	33	-14	-29.8%
History	AA.LA.HIST	80	56	-24	-30.0%
Philosophy	AA.LA.PHIL	18	10	-8	-44.4%
Communication	AA.LA.COMM	172	93	-79	-45.9%
Theatre Arts-Dance	AA.FPA.THTR.DAN	15	8	-7	-46.7%
Literature	AA.LA.LIT	68	35	-33	-48.5%
Music	AA.FPA.MUSC	89	45	-44	-49.4%
Art	AA.FPA.ART	190	95	-95	-50.0%
Sociology	AA.LA.SOC	53	26	-27	-50.9%
Economics	AA.LA.ECON	57	25	-32	-56.1%
Cinema Studies	AA.LA.CINST	39	16	-23	-59.0%
General Liberal Arts	AA.LA.GEN	1,682	460	-1,222	-72.7%
Social Sciences	AA.LA.SOC.SCI	25	3	-22	-88.0%
Music Composition	AA.FPA.MUSC.COMP	4	0	-4	-100.0%
Electronic Music	AA.FPA.MUSC.ELEC	3	0	-3	-100.0%
Total		3,317	1,551	-1,766	-53.2%

Note: Programs that did not have enrollees in Fall 2014 were excluded from this list.

Source: Sure Enrollment Files, Fall 2014 and Fall 2018

ASSOCIATE OF SCIENCE ENROLLMENT, 5-YEAR CHANGE



FALL 2014 – FALL 2018

Program Name	Reporting Code	# of Declared Majors		Change	% Change
		Fall 2014	Fall 2018		
Health Science	AS.PS.HSC	111	188	77	69.4%
Early Childhood Education	AS.PS.EARLY.CHILD	106	151	45	42.5%
Information Technology	AS.PS.INFO	111	148	37	33.3%
Computer Science	AS.NSM.COMP.SCI	323	413	90	27.9%
General Professional Studies	AS.PS.GEN	3,331	4,241	910	27.3%
Business Administration	AS.PS.BUS.ADM	665	843	178	26.8%
Aviation Operations	AS.NSM.AVT.OPR	29	36	7	24.1%
Aviation Administration	AS.PS.AVT.ADM	9	11	2	22.2%
Engineering Science	AS.ENGIN.SCI	354	387	33	9.3%
Social Work	AS.PS.SOC.WK	153	145	-8	-5.2%
Chemistry	AS.NSM.CHEM	72	63	-9	-12.5%
Mathematics	AS.NSM.MATH	70	53	-17	-24.3%
General Natural Sciences & Math	AS.NSM.GEN	514	386	-128	-24.9%
Biology	AS.NSM.BIO	417	303	-114	-27.3%
Nonprofit Management	AS.PS.BUS.NONPRF.MGT	6	4	-2	-33.3%
Hospitality	AS.PS.BUS.HOSP	49	32	-17	-34.7%
Marketing	AS.PS.BUS.MKTG	171	111	-60	-35.1%
Journalism	AS.PS.JOUR	62	40	-22	-35.5%
Accounting	AS.PS.BUS.ACCT	317	204	-113	-35.6%
Biotechnology	AS.NSM.BIO.TECH	22	14	-8	-36.4%
Physics	AS.NSM.PHYSC	26	16	-10	-38.5%
Criminal Justice	AS.PS.CRIMJ	904	549	-355	-39.3%
Exercise Science	AS.PS.EXER	200	120	-80	-40.0%
Broadcasting	AS.PS.BRCAST	77	45	-32	-41.6%
Management	AS.PS.BUS.MGMT	316	183	-133	-42.1%
Education	AS.PS.EDUC	235	131	-104	-44.3%
International Trade	AS.PS.BUS.INTL	55	23	-32	-58.2%
Pre-Chiropractic	AS.NSM.CHIR	1	0	-1	-100.0%
Labor Studies	AS.PS.LABOR	4	0	-4	-100.0%
Total		8,710	8,840	130	1.5%

Note: Programs that did not have enrollees in Fall 2014 were excluded from this list.

Source: Sure Enrollment Files, Fall 2014 and Fall 2018

ASSOCIATE OF APPLIED SCIENCE ENROLLMENT, 5-YEAR CHANGE



FALL 2014 – FALL 2018

Program Name	Reporting Code	# of Declared Majors		Change	% Change
		Fall 2014	Fall 2018		
Paramedic Science	AAS.HP.PAR	1	16	15	1500.0%
Avionics	AAS.IDT.AVIONICS	1	4	3	300.0%
E-Business Management	AAS.BUS.E-BUS.MGMT	16	49	33	206.3%
Ornamental Horticulture	AAS.ST.HORT	16	29	13	81.3%
General Hotel/Restaurant/Hospitality	AAS.BT.HR.GEN	10	16	6	60.0%
Management Information Systems	AAS.BUS.INFO.SYS	14	22	8	57.1%
Corrections	AAS.HS.CORR	2	3	1	50.0%
Landscape/Design/Build	AAS.ST.LAND	8	10	2	25.0%
Computer Animation	AAS.ART.ANIM	53	65	12	22.6%
Respiratory Care	AAS.HP.RESP	45	55	10	22.2%
Database Programming and Administration	AAS.IT.DB	22	26	4	18.2%
Diagnostic Medical Sonography	AAS.HP.DMS	28	31	3	10.7%
Dental Hygiene	AAS.HP.DENTL	75	83	8	10.7%
Radiography	AAS.HP.RAD	66	73	7	10.6%
Game Testing	AAS.SD.GAME.TEST	11	12	1	9.1%
Game Programming	AAS.SD.GAME.PGMG	50	52	2	4.0%
Health Science	AAS.HP.HLTH.SCI	2	2	0	0.0%
Nursing, Day	AAS.NURS.DAY	158	149	-9	-5.7%
Nursing, Evening	AAS.NURS.EVE	133	122	-11	-8.3%
Medical Informatics	AAS.MED.INFO	32	29	-3	-9.4%
Electronics Technology	AAS.IDT.ELECT.TECH	30	27	-3	-10.0%
Paralegal	AAS.LS.PARALGL	79	70	-9	-11.4%
Web Development and Management	AAS.IT.WEB	31	27	-4	-12.9%
Music Business	AAS.MUSC.MUS.BUS	17	14	-3	-17.6%
Veterinary Technology	AAS.HP.VET	44	36	-8	-18.2%
Office Technology	AAS.BT.OFF.TECH	19	15	-4	-21.1%
Graphic Design	AAS.ART.GRPH	144	109	-35	-24.3%
Drafting and Design	AAS.IDT.DRFT	59	42	-17	-28.8%
Networking Administration	AAS.IT.NET	110	74	-36	-32.7%
Hospitality Management	AAS.BT.HR.HOSP	75	42	-33	-44.0%
Medical Office Assistant	AAS.HP.MOA	129	66	-63	-48.8%
Accounting	AAS.BUS.ACCT	179	85	-94	-52.5%
Law Enforcement	AAS.HS.LAWENF	142	64	-78	-54.9%
Manufacturing Technology	AAS.IDT.MFG.TECH	28	12	-16	-57.1%
Engineering Technology	AAS.IDT.ENGIN.TECH	77	33	-44	-57.1%
Culinary Entrepreneurship	AAS.BT.HR.CUL.EPR	62	24	-38	-61.3%
Publishing Operations and Management	AAS.BUS.PUB	8	3	-5	-62.5%
Banking and Finance	AAS.BUS.BANK	93	30	-63	-67.7%
Recording Technology	AAS.MUSC.REC.TECH	46	14	-32	-69.6%
Event Planning and Management	AAS.BT.HR.EVENT	30	8	-22	-73.3%
Information Technology	AAS.BT.INFO	6	1	-5	-83.3%
Early Childhood Education	AAS.HS.EARLY.CHILD	70	5	-65	-92.9%
Technical Studies	AAS.IDT.TECH.STU	1	0	-1	-100.0%
Travel/Tourism	AAS.BT.TRAVL	1	0	-1	-100.0%
Science Lab Technology	AAS.ST.LST	3	0	-3	-100.0%
Catering and Banquet Management	AAS.BT.HR.CATER	14	0	-14	-100.0%
Total		2,240	1,649	-591	-26.4%

Note: Programs that did not have enrollees in Fall 2014 were excluded from this list.

Source: Sure Enrollment Files, Fall 2014 and Fall 2018



In an effort to provide consistent and accurate data, the Center for Institutional Effectiveness, in accordance with the Academic Deans and the Academic Department Chairs, has created the following glossary of program codes. This glossary shows how codes have been combined and reported together to account for changes in codes due to program modifications, closures and other alterations. For instance, the Law Enforcement program includes students registered under the active code of AAS.HS.LAWENF as well as students registered under the closed code AAS.HS.CRIMJ to reflect the code change that the program underwent.

PROGRAM NAME	REPORTING CODE	PROGRAM CODE 1	PROGRAM CODE 2	PROGRAM CODE 3
Aviation Operations	AS.NSM.AVT.OPR	AS.NSM.AVT.OPR	AAS.NSM.AVT.OPR	
Computer Animation	AAS.ART.ANIM	AAS.ART.ANIM	AAS.IDT.ANIM	
Computer Technical Support	CERT.COMP.SUPPORT	CERT.COMP.SUPPORT	CERT.COMP.HELP.DESK	
Database Programming and Administration	AAS.IT.DB	AAS.IT.DB	AAS.BUS.INFO	
Dental Hygiene	AAS.HP.DENTL	AAS.HP.DENTL	AAS.AH.DENTL	
Diagnostic Medical Sonography	AAS.HP.DMS	AAS.HP.DMS	AAS.AH.DMS	
Engineering Technology	AAS.IDT.ENGIN.TECH	AAS.IDT.ENGIN.TECH	AAS.IDT.ET.GEN	
Graphic Design	AAS.ART.GRPH	AAS.ART.GRPH	AAS.IDT.GRPH	
Health Science	AAS.HP.HLTH.SCI	AAS.HP.HLTH.SCI	AAS.H.HLTH.SCI	
Law Enforcement	AAS.HS.LAWENF	AAS.HS.LAWENF	AAS.HS.CRIMJ	
Manufacturing Design using Pro/Engineer	COA.MFG.PROENG	COA.MFG.PROENG	COA.MFTG.DESIGN	
Manufacturing Technology	AAS.IDT.MFG.TECH	AAS.IDT.MFG.TECH	AAS.IDT.ET.MFTG	
Medical Informatics	AAS.MED.INFO	AAS.MED.INFO	AAS.BT.MED.INFO	
Medical Lab Technician	AAS.HP.MLT	AAS.HP.MLT	AAS.AH.MLT	
Medical Office Assistant	AAS.HP.MOA	AAS.HP.MOA	AAS.AH.MOA	
Music	AA.FPA.MUSC	AA.FPA.MUSC	AA.FPA.MUSIC	
Music Business	AFA.MUSC.BUS	AFA.MUSC.BUS	AS.PS.MUSC.BUS	AA.FPA.MUSC.BUS
Music Technology	AFA.MUSC.TECH	AFA.MUSC.TECH	AS.PS.MUSC.TECH	
Networking Administration	AAS.IT.NET	AAS.IT.NET	AAS.BT.NET.ADM	
Office Technology	AAS.BT.OFF.TECH	AAS.BT.OFF.TECH	AAS.IT.OFF.TECH	
Paralegal	AAS.LS.PARALGL	AAS.LS.PARALGL	AAS.BUS.PARALGL	AAS.BUS.LEGAL
Quality Assurance	COA.QA	COA.QA	COA.QUAL.ASS	
Radiation Therapy Technology	CERT.RAD.THERAPY	CERT.RAD.THERAPY	CERT.RAD.THER.TECH	
Radiography	AAS.HP.RAD	AAS.HP.RAD	AAS.AH.RAD	
Respiratory Care	AAS.HP.RESP	AAS.HP.RESP	AAS.AH.RESP	
Sports Merchandising	COA.SPORT.MERCH	COA.SPORT.MERCH	CERT.SPORT.MERCH	
Technical Studies	AAS.IDT.TECH.STU	AAS.IDT.TECH.STU	AAS.IDT.TECH.STD	
Theatre Arts-Dance	AA.FPA.THTR.DAN	AA.FPA.THTR.DAN	AA.FPA.DANCE	
Veterinary Technology	AAS.HP.VET	AAS.HP.VET	AAS.H.VET	
Web Development and Management	AAS.IT.WEB	AAS.IT.WEB	AAS.BT.WEB.MGMT	
Welding Technology	COA.WELD	COA.WELD	CERT.WELD	
World Languages and Cultures	AA.LA.WLAN	AA.LA.WLAN	AA.LA.FORGN.LANG	

DEGREES AND CERTIFICATES AWARDED

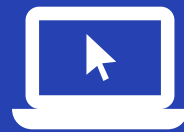

DEGREES AND CERTIFICATES AWARDED HIGHLIGHTS



- Bergen Community College awarded over 12,000 degrees and certificates between 2014 and 2018 with an average of 2,418 degrees and certificates awarded a year.
- Almost 80% of degrees and certificates awarded over the past five years have been from Transfer Programs (A.A. degrees, A.F.A. degrees, and A.S. degrees). Sixty-six percent of the degrees and certificates awarded in the last five years have been Associate of Science degrees alone.
- The Business, Arts and Social Sciences Division has awarded the most degrees and certificates over the last five years. The division awarded 7,993 degrees and certificates between 2014 and 2018 – two-thirds of all the degrees and certificates awarded by the College.

Division	5-Year Total Freq.	Per.
Humanities Awards	1,061	8.8%
Business, Arts and Social Sciences Awards	7,993	66.1%
Mathematics, Science and Technology Awards	1,417	11.7%
Health Professions Awards	1,621	13.4%
Total Degrees and Certificates Awarded	12,092	100.0%

Source: SURE Graduation Files, GY2014 – GY2018

- The General Liberal Arts program gave out the most awards of any Humanities Division program from 2014 to 2018. AA.LA.GEN awarded 691 degrees in the last five years (5.7% of all degrees and certificates awarded). The General Professional Studies program gave out the most awards of any Business, Arts and Social Sciences program from 2014 to 2018. AS.PS.GEN awarded 4,204 degrees in the last five years (34.8% of all degrees and certificates awarded). The General Natural Sciences and Math program gave out the most awards of any Mathematics, Science and Technology program from 2014 to 2018. AS.NSM.GEN awarded 507 degrees in the last five years (4.2% of all degrees and certificates awarded). The Nursing program gave out the most awards of any Health Professions program from 2014 to 2018. AAS.NURS.DAY and AAS.NURS.EVE awarded 455 degrees in the last five years (3.8% of all degrees and certificates awarded).
- The number of degrees and certificates awarded has steadily decreased over the last five years. In 2014, 2,610 awards were given out. In 2018, that number fell 14% to 2,243 awards. Bergen has given out around 100 fewer awards every year.

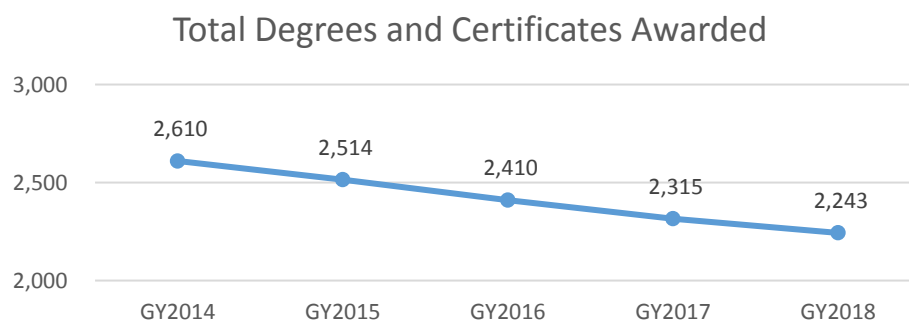

DEGREES AND CERTIFICATES AWARDED BY DEGREE TYPE



GRADUATION YEAR 2014 – GRADUATION YEAR 2018

Degree Type	GY2014		GY2015		GY2016	
	Freq.	Per.	Freq.	Per.	Freq.	Per.
Associate of Arts (A.A.) Degrees Awarded	392	15.0%	356	14.2%	289	12.0%
Associate of Science (A.S.) Degrees Awarded	1,658	63.5%	1,656	65.9%	1,655	68.7%
Associate of Fine Arts (A.F.A.) Degrees Awarded	6	0.2%	4	0.2%	8	0.3%
<i>Transfer Program Degrees Awarded</i>	<i>2,056</i>	<i>78.8%</i>	<i>2,016</i>	<i>80.2%</i>	<i>1,952</i>	<i>81.0%</i>
Associate of Applied Science (A.A.S.) Degrees Awarded	463	17.7%	422	16.8%	380	15.8%
Certificates (CERT.) Awarded	63	2.4%	61	2.4%	61	2.5%
Certificates of Achievement (C.O.A.) Awarded	28	1.1%	15	0.6%	17	0.7%
<i>Career Program Degrees and Certificates Awarded</i>	<i>554</i>	<i>21.2%</i>	<i>498</i>	<i>19.8%</i>	<i>458</i>	<i>19.0%</i>
Total Degrees and Certificates Awarded	2,610	100.0%	2,514	100.0%	2,410	100.0%

Degree Type	GY2017		GY2018		5-Year Total	
	Freq.	Per.	Freq.	Per.	Freq.	Per.
Associate of Arts (A.A.) Degrees Awarded	296	12.8%	251	11.2%	1,584	13.1%
Associate of Science (A.S.) Degrees Awarded	1,504	65.0%	1,551	69.1%	8,024	66.4%
Associate of Fine Arts (A.F.A.) Degrees Awarded	13	0.6%	8	0.4%	39	0.3%
<i>Transfer Program Degrees Awarded</i>	<i>1,813</i>	<i>78.3%</i>	<i>1,810</i>	<i>80.7%</i>	<i>9,647</i>	<i>79.8%</i>
Associate of Applied Science (A.A.S.) Degrees Awarded	417	18.0%	365	16.3%	2,047	16.9%
Certificates (CERT.) Awarded	62	2.7%	56	2.5%	303	2.5%
Certificates of Achievement (C.O.A.) Awarded	23	1.0%	12	0.5%	95	0.8%
<i>Career Program Degrees and Certificates Awarded</i>	<i>502</i>	<i>21.7%</i>	<i>433</i>	<i>19.3%</i>	<i>2,445</i>	<i>20.2%</i>
Total Degrees and Certificates Awarded	2,315	100.0%	2,243	100.0%	12,092	100.0%

Percentage Awarded by Degree Type, GY2014 - GY2018

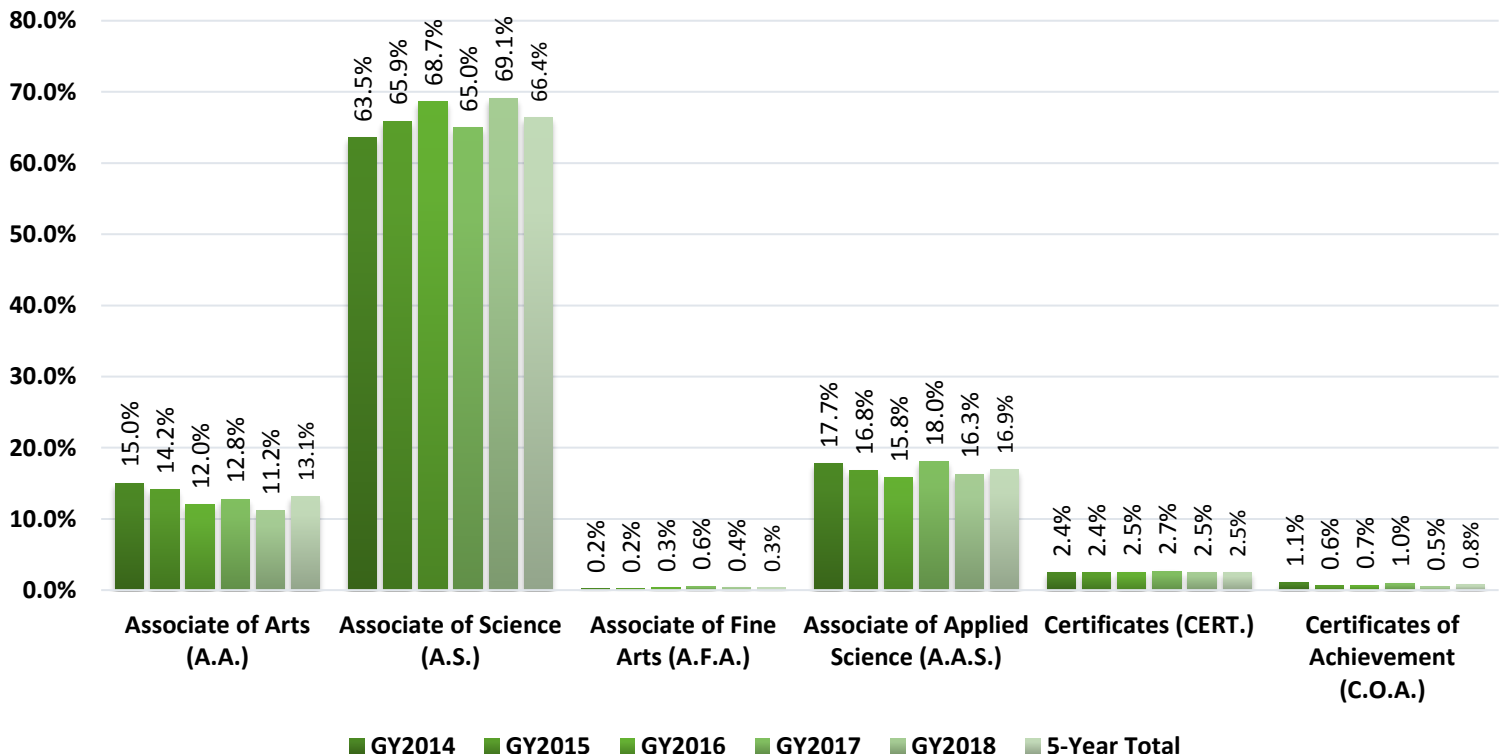

Source: SURE Graduation Files, GY2014 – GY2018

DEGREES AND CERTIFICATES AWARDED BY DIVISION



GRADUATION YEAR 2014 – GRADUATION YEAR 2018

Division	GY2014		GY2015		GY2016	
	Freq.	Per.	Freq.	Per.	Freq.	Per.
Humanities Awards	271	10.4%	250	9.9%	204	8.5%
Business, Arts and Social Sciences Awards	1,741	66.7%	1,639	65.2%	1,643	68.2%
Mathematics, Science and Technology Awards	266	10.2%	296	11.8%	260	10.8%
Health Professions Awards	332	12.7%	329	13.1%	303	12.6%
Total Degrees and Certificates Awarded	2,610	100.0%	2,514	100.0%	2,410	100.0%

Division	GY2017		GY2018		5-Year Total	
	Freq.	Per.	Freq.	Per.	Freq.	Per.
Humanities Awards	197	8.5%	139	6.2%	1,061	8.8%
Business, Arts and Social Sciences Awards	1,466	63.3%	1,504	67.1%	7,993	66.1%
Mathematics, Science and Technology Awards	316	13.7%	279	12.4%	1,417	11.7%
Health Professions Awards	336	14.5%	321	14.3%	1,621	13.4%
Total Degrees and Certificates Awarded	2,315	100.0%	2,243	100.0%	12,092	100.0%

Percentage Awarded by Division, GY2014 - GY2018

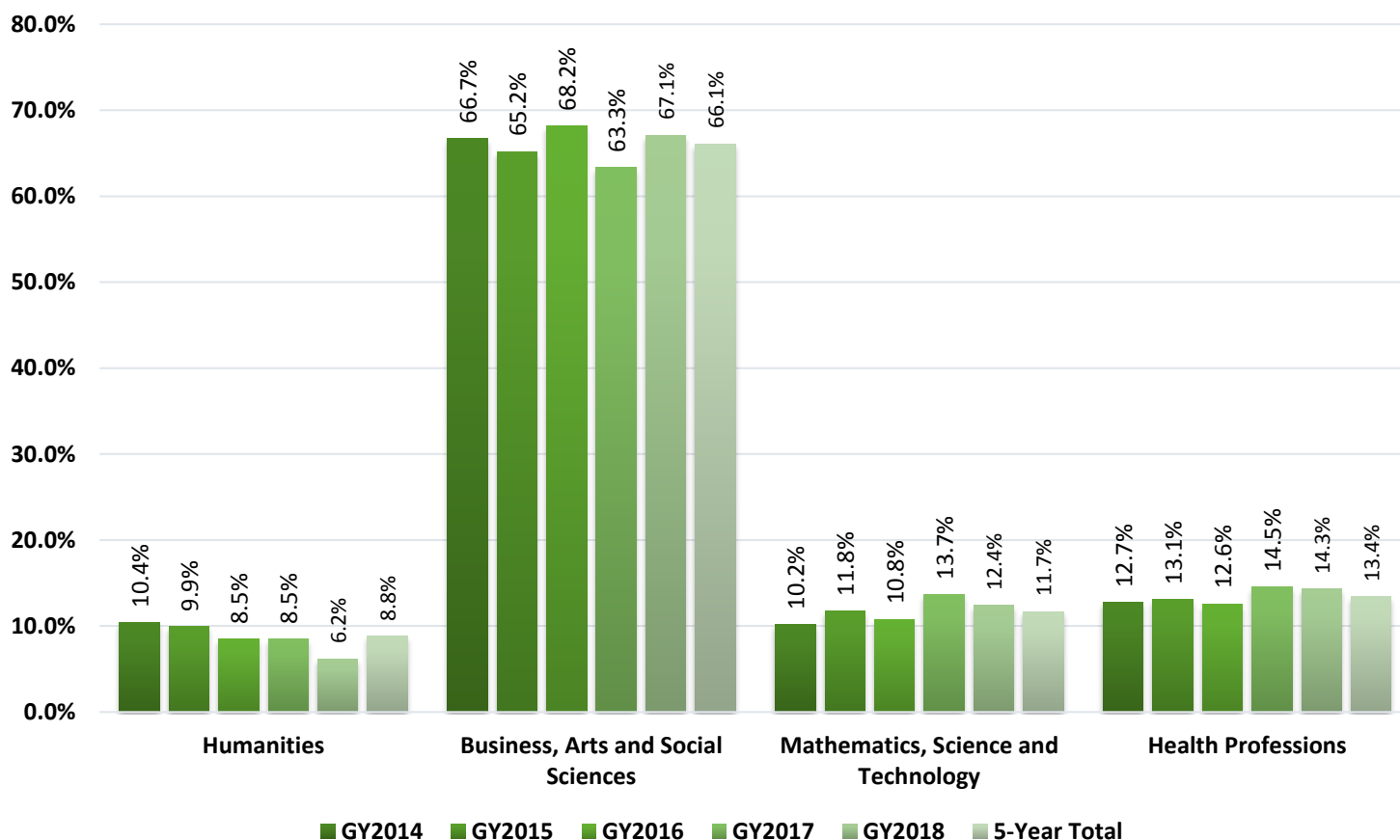

Source: SURE Graduation Files, GY2014 – GY2018

DEGREES AND CERTIFICATES AWARDED BY DEGREE TYPE AND DIVISION



GRADUATION YEAR 2014 – GRADUATION YEAR 2018

Division	Degrees and Certificates Awarded					
	GY2014	GY2015	GY2016	GY2017	GY2018	5-Year Total
Humanities Division						
Associate of Arts Degrees Awarded	243	222	178	171	123	937
Associate of Science Degrees Awarded	28	27	26	26	15	122
<i>Transfer Program Degrees Awarded</i>	271	249	204	197	138	1,059
Certificate Degrees Awarded	0	1	0	0	1	2
<i>Career Program Degrees Awarded</i>	0	1	0	0	1	2
Total Division Degrees and Certificates Awarded	271	250	204	197	139	1,061
Business, Arts and Social Sciences Division						
Associate of Arts Degrees Awarded	143	133	111	124	128	639
Associate of Fine Arts Degrees Awarded	13	6	8	14	8	49
Associate of Science Degrees Awarded	1,428	1,383	1,403	1,223	1,280	6,717
<i>Transfer Program Degrees Awarded</i>	1,584	1,522	1,522	1,361	1,416	7,405
Associate of Applied Science Degrees Awarded	141	103	97	88	80	509
Certificate Degrees Awarded	10	6	18	12	6	52
Certificate of Achievement Degrees Awarded	6	8	6	5	2	27
<i>Career Program Degrees Awarded</i>	157	117	121	105	88	588
Total Division Degrees and Certificates Awarded	1,741	1,639	1,643	1,466	1,504	7,993
Mathematics, Science and Technology Division						
Associate of Science Degrees Awarded	174	218	188	219	213	1,012
<i>Transfer Program Degrees Awarded</i>	174	218	188	219	213	1,012
Associate of Applied Science Degrees Awarded	61	66	57	70	48	302
Certificate Degrees Awarded	14	7	7	10	8	46
Certificate of Achievement Degrees Awarded	17	5	8	17	10	57
<i>Career Program Degrees Awarded</i>	92	78	72	97	66	405
Total Division Degrees and Certificates Awarded	266	296	260	316	279	1,417
Health Professions Division						
Associate of Science Degrees Awarded	27	27	36	36	43	169
<i>Transfer Program Degrees Awarded</i>	27	27	36	36	43	169
Associate of Applied Science Degrees Awarded	261	253	226	259	237	1,236
Certificate Degrees Awarded	39	47	36	40	41	203
Certificate of Achievements Degrees Awarded	5	2	3	1	0	11
<i>Career Program Degrees Awarded</i>	305	302	265	300	278	1,450
Total Division Degrees and Certificates Awarded	332	329	303	336	321	1,621
Total All Degrees and Certificates Awarded	2,610	2,514	2,410	2,315	2,243	12,092

Source: SURE Graduation Files, GY2014 – GY2018

HUMANITIES DIVISION AWARDS BY PROGRAM



GRADUATION YEAR 2014 – GRADUATION YEAR 2018

Transfer Program Name	Reporting Code	Degrees Awarded					5-Year Total
		GY2014	GY2015	GY2016	GY2017	GY2018	
Cinema Studies	AA.FPA.CINST	1	1	3	3	4	12
Cinema Studies	AA.LA.CINST	2	1	1	2	4	10
Communication	AA.LA.COMM	15	27	9	22	15	88
General Liberal Arts	AA.LA.GEN	190	165	131	125	80	691
Global Studies	AA.LA.GLOBAL.STUD	0	1	1	1	0	3
History	AA.LA.HIST	17	16	17	5	11	66
Literature	AA.LA.LIT	9	5	4	10	3	31
Philosophy	AA.LA.PHIL	6	2	5	1	1	15
World Languages and Cultures	AA.LA.WLAN	3	4	7	2	5	21
Total Associate of Arts Degrees Awarded		243	222	178	171	123	937
Broadcasting	AS.PS.BRCST	19	17	18	15	6	75
Journalism	AS.PS.JOUR	9	10	8	11	9	47
Total Associate of Science Degrees Awarded		28	27	26	26	15	122
Total Transfer Program Degrees Awarded		271	249	204	197	138	1,059

Career Program Name	Reporting Code	Certificates Awarded					5-Year Total
		GY2014	GY2015	GY2016	GY2017	GY2018	
Transfer Studies: Liberal Arts	CERT.TRAN.LA.GEN	0	1	0	0	1	2
Total Certificates Awarded		0	1	0	0	1	2
Total Career Program Certificates Awarded		0	1	0	0	1	2

Source: SURE Graduation Files, GY2014 – GY2018



GRADUATION YEAR 2014 – GRADUATION YEAR 2018

Transfer Program Name	Reporting Code	Degrees Awarded					5-Year Total
		GY2014	GY2015	GY2016	GY2017	GY2018	
Art	AA.FPA.ART	27	19	18	15	15	94
Economics	AA.LA.ECON	5	2	4	5	1	17
General Fine and Performing Arts	AA.FPA.GEN	0	0	2	3	5	10
Music	AA.FPA.MUSC	9	11	5	5	2	32
Music Composition	AA.FPA.MUSC.COMP	1	0	0	0	0	1
Political Science	AA.LA.POLI.SCI	4	7	6	13	6	36
Psychology	AA.LA.PSY	75	76	61	60	74	346
Social Sciences	AA.LA.SOC.SCI	4	6	2	2	1	15
Sociology	AA.LA.SOC	4	6	3	3	7	23
Theatre	AA.FPA.THTR	7	1	1	4	7	20
Theatre Arts0Acting	AA.FPA.THTR.ACT	5	3	7	10	5	30
Theatre Arts0Dance	AA.FPA.THTR.DAN	0	1	1	2	2	6
Theatre Arts0Technical Theatre Production	AA.FPA.THTR.TECH	1	1	1	1	3	7
Women's Studies	AA.LA.WMST	1	0	0	1	0	2
Total Associate of Arts Degrees Awarded		143	133	111	124	128	639
Music Business	AFA.MUSC.BUS	6	2	3	5	2	18
Music Technology	AFA.MUSC.TECH	7	4	5	9	6	31
Total Associate of Fine Arts Degrees Awarded		13	6	8	14	8	49
Accounting	AS.PS.BUS.ACCT	78	91	60	69	53	351
Business Administration	AS.PS.BUS.ADM	172	175	170	143	181	841
Criminal Justice	AS.PS.CRIMJ	105	119	110	115	107	556
Early Childhood Education	AS.PS.EARLY.CHILD	1	12	20	20	24	77
Education	AS.PS.EDUC	18	15	16	21	23	93
General Professional Studies	AS.PS.GEN	939	852	903	747	763	4,204
Hospitality	AS.PS.BUS.HOSP	4	6	15	10	5	40
International Trade	AS.PS.BUS.INTL	11	11	15	8	6	51
Management	AS.PS.BUS.MGMT	46	53	47	40	55	241
Marketing	AS.PS.BUS.MKTG	26	21	26	20	30	123
Nonprofit Management	AS.PS.BUS.NONPRF.MGT	0	2	0	0	1	3
Social Work	AS.PS.SOC.WK	28	26	21	30	32	137
Total Associate of Science Degrees Awarded		1,428	1,383	1,403	1,223	1,280	6,717
Total Transfer Program Degrees Awarded		1,584	1,522	1,522	1,361	1,416	7,405

Source: SURE Graduation Files, GY2014 – GY2018

BUSINESS, ARTS AND SOCIAL SCIENCES DIVISION AWARDS BY CAREER PROGRAM



GRADUATION YEAR 2014 – GRADUATION YEAR 2018

Career Program Name	Reporting Code	Degrees and Certificates Awarded					5-Year Total
		GY2014	GY2015	GY2016	GY2017	GY2018	
Accounting	AAS.BUS.ACCT	11	11	7	5	5	39
Banking and Finance	AAS.BUS.BANK	5	4	4	3	0	16
Catering and Banquet Management	AAS.BT.HR.CATER	5	3	5	1	0	14
Computer Animation	AAS.ART.ANIM	12	10	9	7	13	51
Corrections	AAS.HS.CORR	1	1	0	0	0	2
Culinary Entrepreneurship	AAS.BT.HR.CUL.EPR	8	4	3	7	4	26
E0Business Management	AAS.BUS.E0BUS.MGMT	0	0	0	0	1	1
Early Childhood Education	AAS.HS.EARLY.CHILD	13	3	0	4	2	22
Event Planning and Management	AAS.BT.HR.EVENT	5	6	2	3	2	18
Fashion Apparel Design	AAS.FD.APR	0	0	0	0	2	2
General Hotel/Restaurant/Hospitality	AAS.BT.HR.GEN	2	1	2	4	1	10
Graphic Design	AAS.ART.GRPH	14	24	23	16	13	90
Hospitality Management	AAS.BT.HR.HOSP	11	10	8	12	12	53
Law Enforcement	AAS.HS.LAWENF	25	7	15	8	6	61
Music Business	AAS.MUSC.MUS.BUS	4	1	2	0	2	9
Paralegal	AAS.LS.PARALGL	23	16	11	11	13	74
Recording Technology	AAS.MUSC.REC.TECH	2	2	6	7	4	21
Total Associate of Applied Science Degrees Awarded		141	103	97	88	80	509
Computer Animation	CERT.COMP.ANIM	0	0	2	0	0	2
Computer Graphics	CERT.COMP.GRAPH	2	2	0	3	0	7
Culinary Arts	CERT.CULN.ARTS	4	1	7	5	4	21
Event Planning and Management	CERT.EVENT.PLAN.MGT	2	0	1	2	0	5
Hospitality Management	CERT.HOSP.MGMT	0	1	5	0	1	7
Labor Studies	CERT.LABOR	1	0	0	0	0	1
Legal Nurse Consultant	CERT.LGN.CONS	0	1	0	0	0	1
Music Business	CERT.MUSC.BUS	0	0	0	0	1	1
Music Technology	CERT.MUSC.TECH	0	0	2	2	0	4
Music Theater	CERT.MUSC.THR	1	0	0	0	0	1
Piano Instruction/Pedagogy	CERT.PIANO	0	0	1	0	0	1
Small Business Management	CERT.SM.BUS.MGMT	0	1	0	0	0	1
Total Certificates Awarded		10	6	18	12	6	52
Accounting Assistant	COA.ACCT.ASST	1	1	0	0	0	2
Baking	COA.BAKING	1	0	3	0	1	5
Business Paraprofessional Management	COA.BUS.PARA.MGMT	2	0	0	0	0	2
Catering	COA.CATER	0	0	1	0	0	1
Fire Science	COA.FIR.SCI	0	2	0	1	0	3
Forensic Science	COA.FORENSIC	0	0	0	0	1	1
Homeland Security/Emergency Management	COA.HOME.SEC	1	3	0	1	0	5
Marketing Assistant	COA.MKTG.ASST	0	1	1	0	0	2
Professional Cooking	COA.PROF.COOK	1	1	1	3	0	6
Total Certificates of Achievement Awarded		6	8	6	5	2	27
Total Career Program Degrees and Certificates Awarded		157	117	121	105	88	588

Source: SURE Graduation Files, GY2014 – GY2018

MATH, SCIENCE AND TECHNOLOGY DIVISION AWARDS BY TRANSFER PROGRAM



GRADUATION YEAR 2014 – GRADUATION YEAR 2018

Transfer Program Name	Reporting Code	Degrees Awarded					5-Year Total
		GY2014	GY2015	GY2016	GY2017	GY2018	
Aviation Operations	AS.NSM.AVT.OPR	0	2	0	3	4	9
Aviation Administration	AS.PS.AVT.ADM	1	0	1	0	0	2
Biology	AS.NSM.BIO	11	24	19	35	28	117
Biotechnology	AS.NSM.BIO.TECH	2	1	2	4	1	10
Chemistry	AS.NSM.CHEM	3	1	9	2	8	23
Computer Science	AS.NSM.COMP.SCI	27	29	17	37	34	144
Engineering Science	AS.ENGIN.SCI	15	19	20	16	14	84
General Natural Sciences & Math	AS.NSM.GEN	98	122	102	93	92	507
Information Technology	AS.PS.INFO	8	15	13	20	22	78
Mathematics	AS.NSM.MATH	8	5	4	8	9	34
Physics	AS.NSM.PHYSC	1	0	1	1	1	4
Total Associate of Science Degrees Awarded		174	218	188	219	213	1,012
Total Transfer Program Degrees Awarded		174	218	188	219	213	1,012

Source: SURE Graduation Files, GY2014 – GY2018

MATH, SCIENCE AND TECHNOLOGY DIVISION AWARDS BY CAREER PROGRAM



GRADUATION YEAR 2014 – GRADUATION YEAR 2018

Career Program Name	Reporting Code	Degrees and Certificates Awarded					5-Year Total
		GY2014	GY2015	GY2016	GY2017	GY2018	
Avionics	AAS.IDT.AVIONICS	0	0	0	1	0	1
Database Programming and Administration	AAS.IT.DB	1	4	3	1	1	10
Drafting and Design	AAS.IDT.DRFT	9	7	11	11	5	43
Electronics Technology	AAS.IDT.ELECT.TECH	4	2	2	3	2	13
Engineering Technology	AAS.IDT.ENGIN.TECH	3	5	1	2	3	14
Game Programming	AAS.SD.GAME.PGMG	1	2	3	4	1	11
Game Testing	AAS.SD.GAME.TEST	0	0	0	0	1	1
Information Technology	AAS.BT.INFO	2	0	1	0	1	4
Landscape/Design/Build	AAS.ST.LAND	3	0	0	0	0	3
Management Information Systems	AAS.BUS.INFO.SYS	0	0	0	2	0	2
Manufacturing Technology	AAS.IDT.MFG.TECH	2	2	4	4	4	16
Medical Informatics	AAS.MED.INFO	3	3	3	1	0	10
Networking Administration	AAS.IT.NET	20	32	16	31	19	118
Office Technology	AAS.BT.OFF.TECH	2	2	4	3	0	11
Ornamental Horticulture	AAS.ST.HORT	7	4	5	3	6	25
Technical Studies	AAS.IDT.TECH.STU	0	0	1	0	0	1
Web Development and Management	AAS.IT.WEB	4	3	3	4	5	19
Total Associate of Applied Science Degrees Awarded		61	66	57	70	48	302
Computer Aided Drafting	CERT.CAD	6	3	5	4	2	20
Computer Science	CERT.COMP.SCI	1	0	0	1	0	2
Computer Technical Support	CERT.COMP.SUPPORT	3	3	1	4	2	13
Database Programming and Administration	CERT.DB	2	1	0	0	3	6
Floral Design	CERT.FLORAL	0	0	1	0	0	1
Landscaping	CERT.LAND	0	0	0	0	1	1
Office Technology	CERT.OFF.TECH	2	0	0	1	0	3
Total Certificates Awarded		14	7	7	10	8	46
CNC Programming	COA.CNC.PROG	2	0	2	4	6	14
Machine Tooling	COA.MACH.TOOL	0	1	2	4	2	9
Manufacturing Design using Pro/Engineer	COA.MFG.PROENG	13	3	3	4	0	23
Welding Technology	COA.WELD	2	1	1	5	2	11
Total Certificates of Achievement Awarded		17	5	8	17	10	57
Total Career Program Degrees and Certificates Awarded		92	78	72	97	66	405

Source: SURE Graduation Files, GY2014 – GY2018

HEALTH PROFESSIONS DIVISION AWARDS BY PROGRAM



GRADUATION YEAR 2014 – GRADUATION YEAR 2018

Transfer Program Name	Reporting Code	Degrees Awarded					5-Year Total
		GY2014	GY2015	GY2016	GY2017	GY2018	
Exercise Science	AS.PS.EXER	27	19	31	29	32	138
Health Science	AS.PS.HSC	0	8	7	6	7	28
Sports Management	AS.PS.SPORTS.MGMT	0	0	0	1	4	5
Total Associate of Science Degrees Awarded		27	27	38	36	43	171
Total Transfer Program Degrees Awarded		27	27	38	36	43	171

Career Program Name	Reporting Code	Degrees and Certificates Awarded					5-Year Total
		GY2014	GY2015	GY2016	GY2017	GY2018	
Dental Hygiene	AAS.HP.DENTL	32	32	40	33	40	177
Diagnostic Medical Sonography	AAS.HP.DMS	11	11	11	14	13	60
Health Science	AAS.HP.HLTH.SCI	6	2	3	7	8	26
Medical Office Assistant	AAS.HP.MOA	21	24	14	26	20	105
Nursing, Day	AAS.NURS.DAY	43	59	44	50	50	246
Nursing, Evening	AAS.NURS.EVE	53	58	33	43	22	209
Paramedic Science	AAS.HP.PAR	0	0	7	8	8	23
Radiography	AAS.HP.RAD	30	25	25	25	23	128
Respiratory Care	AAS.HP.RESP	38	23	22	23	23	129
Veterinary Technology	AAS.HP.VET	27	19	27	30	30	133
Total Associate of Applied Science Degrees Awarded		261	253	226	259	237	1,236
Exercise Science	CERT.EXER.SCI	2	4	0	3	1	10
Medical Office Administrative Assistant	CERT.MOAA	12	10	9	9	12	52
Radiation Therapy Technology	CERT.RAD.THERAPY	8	9	10	10	7	44
Surgical Technology	CERT.SURG	14	23	17	18	21	93
Surgical Technology, Evening	CERT.SURG.EVE	3	1	0	0	0	4
Total Certificates Awarded		39	47	36	40	41	203
Sports Management	COA.SPORT.MGMT	5	2	3	1	0	11
Total Certificates of Achievement Awarded		5	2	3	1	0	11
Total Career Program Degrees and Certificates Awarded		305	302	265	300	278	1,450

Source: SURE Graduation Files, GY2014 – GY2018



In an effort to provide consistent and accurate data, the Center for Institutional Effectiveness, in accordance with the Academic Deans and the Academic Department Chairs, has created the following glossary of program codes. This glossary shows how codes have been combined and reported together to account for changes in codes due to program modifications, closures and other alterations. For instance, the Law Enforcement program includes students registered under the active code of AAS.HS.LAWENF as well as students registered under the closed code AAS.HS.CRIMJ to reflect the code change that the program underwent.

PROGRAM NAME	REPORTING CODE	PROGRAM CODE 1	PROGRAM CODE 2	PROGRAM CODE 3
Aviation Operations	AS.NSM.AVT.OPR	AS.NSM.AVT.OPR	AAS.NSM.AVT.OPR	
Computer Animation	AAS.ART.ANIM	AAS.ART.ANIM	AAS.IDT.ANIM	
Computer Technical Support	CERT.COMP.SUPPORT	CERT.COMP.SUPPORT	CERT.COMP.HELP.DESK	
Database Programming and Administration	AAS.IT.DB	AAS.IT.DB	AAS.BUS.INFO	
Dental Hygiene	AAS.HP.DENTL	AAS.HP.DENTL	AAS.AH.DENTL	
Diagnostic Medical Sonography	AAS.HP.DMS	AAS.HP.DMS	AAS.AH.DMS	
Engineering Technology	AAS.IDT.ENGIN.TECH	AAS.IDT.ENGIN.TECH	AAS.IDT.ET.GEN	
Graphic Design	AAS.ART.GRPH	AAS.ART.GRPH	AAS.IDT.GRPH	
Health Science	AAS.HP.HLTH.SCI	AAS.HP.HLTH.SCI	AAS.H.HLTH.SCI	
Law Enforcement	AAS.HS.LAWENF	AAS.HS.LAWENF	AAS.HS.CRIMJ	
Manufacturing Design using Pro/Engineer	COA.MFG.PROENG	COA.MFG.PROENG	COA.MFTG.DESIGN	
Manufacturing Technology	AAS.IDT.MFG.TECH	AAS.IDT.MFG.TECH	AAS.IDT.ET.MFTG	
Medical Informatics	AAS.MED.INFO	AAS.MED.INFO	AAS.BT.MED.INFO	
Medical Lab Technician	AAS.HP.MLT	AAS.HP.MLT	AAS.AH.MLT	
Medical Office Assistant	AAS.HP.MOA	AAS.HP.MOA	AAS.AH.MOA	
Music	AA.FPA.MUSC	AA.FPA.MUSC	AA.FPA.MUSIC	
Music Business	AFA.MUSC.BUS	AFA.MUSC.BUS	AS.PS.MUSC.BUS	AA.FPA.MUSC.BUS
Music Technology	AFA.MUSC.TECH	AFA.MUSC.TECH	AS.PS.MUSC.TECH	
Networking Administration	AAS.IT.NET	AAS.IT.NET	AAS.BT.NET.ADM	
Office Technology	AAS.BT.OFF.TECH	AAS.BT.OFF.TECH	AAS.IT.OFF.TECH	
Paralegal	AAS.LS.PARALGL	AAS.LS.PARALGL	AAS.BUS.PARALGL	AAS.BUS.LEGAL
Quality Assurance	COA.QA	COA.QA	COA.QUAL.ASS	
Radiation Therapy Technology	CERT.RAD.THERAPY	CERT.RAD.THERAPY	CERT.RAD.THER.TECH	
Radiography	AAS.HP.RAD	AAS.HP.RAD	AAS.AH.RAD	
Respiratory Care	AAS.HP.RESP	AAS.HP.RESP	AAS.AH.RESP	
Sports Merchandising	COA.SPORT.MERCH	COA.SPORT.MERCH	CERT.SPORT.MERCH	
Technical Studies	AAS.IDT.TECH.STU	AAS.IDT.TECH.STU	AAS.IDT.TECH.STD	
Theatre Arts-Dance	AA.FPA.THTR.DAN	AA.FPA.THTR.DAN	AA.FPA.DANCE	
Veterinary Technology	AAS.HP.VET	AAS.HP.VET	AAS.H.VET	
Web Development and Management	AAS.IT.WEB	AAS.IT.WEB	AAS.BT.WEB.MGMT	
Welding Technology	COA.WELD	COA.WELD	CERT.WELD	
World Languages and Cultures	AA.LA.WLAN	AA.LA.WLAN	AA.LA.FORGN.LANG	

COLLEGE OUTCOMES

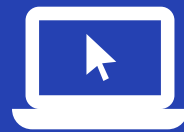



The following College Outcomes section is made up of a collection of reports that Institutional Research produces on an annual basis. As opposed to looking at a current student body like other sections, the College Outcomes section focuses on certain student cohorts that started at Bergen at some point in the past. These cohorts are then tracked for outcomes such as retention, graduation, and transferring.

- First-Time, Full-Time, Degree-Seeking students from Fall 2017 had a one-semester retention rate of 81.8% (retained to Spring 2018) and a one-year retention rate of 65.5% (retained to Fall 2018). Of the cohorts studied, the highest one-semester retention rate was for the Fall 2009 cohort students, 85.0% of whom were retained to Spring 2010. The highest one-year retention rate was for the Fall 2013 cohort students, 68.7% of whom were retained to Fall 2014.
- First-Time, Part-Time, Degree-Seeking students from Fall 2017 had a one-semester retention rate of 66.0% (retained to Spring 2018) and a one-year retention rate of 53.1% (retained to Fall 2018). Of the cohorts studied, the highest one-semester retention rate was for the Fall 2009 cohort students, 68.1% of whom were retained to Spring 2010. The Fall 2009 cohort students also had the highest one-year retention rate as 53.9% were retained to Fall 2010.
- Twenty-two percent of First-Time, Full-Time, Degree-Seeking students from Fall 2015 graduated from Bergen within three years (before Fall 2018). This is the highest graduation rate for any cohort studied (going back to the Fall 2010 cohort).
- The three-year graduation rate for females from the Fall 2015 First-Time, Full-Time, Degree-Seeking cohort is 26%, which is higher than the overall graduation rate (22%) and the graduation rate for males (18%).
- Fourteen percent of First-Time, Full-Time, Degree-Seeking students from the Fall 2015 cohort transferred without graduating from Bergen within three years. Some of these students transferred to a four-year institution while others transferred to another two-year institution.
- Eight percent of First-Time, Part-Time, Degree-Seeking students from the Fall 2015 cohort graduated from Bergen within three years (before Fall 2018). This is a higher graduation rate than the First-Time, Part-Time, Degree-Seeking students from Fall 2014 who had a graduation rate of 6%.
- The transfer without graduating rate for First-Time, Part-Time, Degree-Seeking students is historically higher than the graduation rate. Ten percent of First-Time, Part-Time, Degree-Seeking students from Fall 2015 transferred without graduating in three years.

Retention Rates for Fall 2009 – Fall 2017 First-Time, Full-Time, Degree-Seeking Cohorts

First-time, full-time, degree-seeking (FTFTDS) student cohorts were calculated for the Fall 2009 – Fall 2017 semesters. The students in each cohort were retained if enrolled (regardless of attendance status) as of the 10th day for each semester following their first. Note that the sixth semester (150% of normal time) is identified, as it corresponds to the duration used generally to identify completion rates. The cohort with the highest retention percentage each semester is identified in grey.

First Semester (Cohort)	Cohort Size	Retention % per Semester										
		<i>Second</i>	<i>Third</i>	<i>Fourth</i>	<i>Fifth</i>	<i>Sixth</i>	<i>Seventh</i>	<i>Eighth</i>	<i>Ninth</i>	<i>Tenth</i>	<i>Eleventh</i>	<i>Twelfth</i>
Fall 2009	2,696	85.0%	68.1%	60.5%	48.2%	38.2%	25.2%	17.5%	12.7%	9.2%	8.0%	5.8%
		<i>Spring 2010</i>	<i>Fall 2010</i>	<i>Spring 2011</i>	<i>Fall 2011</i>	<i>Spring 2012</i>	<i>Fall 2012</i>	<i>Spring 2013</i>	<i>Fall 2013</i>	<i>Spring 2014</i>	<i>Fall 2014</i>	<i>Spring 2015</i>
Fall 2010	2,786	81.8%	67.7%	58.0%	45.5%	35.2%	24.2%	19.0%	12.5%	8.5%	6.1%	5.8%
		<i>Spring 2011</i>	<i>Fall 2011</i>	<i>Spring 2012</i>	<i>Fall 2012</i>	<i>Spring 2013</i>	<i>Fall 2013</i>	<i>Spring 2014</i>	<i>Fall 2014</i>	<i>Spring 2015</i>	<i>Fall 2015</i>	<i>Spring 2016</i>
Fall 2011	2,857	82.0%	66.6%	54.6%	44.1%	36.9%	22.9%	16.5%	11.1%	8.5%	7.2%	5.8%
		<i>Spring 2012</i>	<i>Fall 2012</i>	<i>Spring 2013</i>	<i>Fall 2013</i>	<i>Spring 2014</i>	<i>Fall 2014</i>	<i>Spring 2015</i>	<i>Fall 2015</i>	<i>Spring 2016</i>	<i>Fall 2016</i>	<i>Spring 2017</i>
Fall 2012	2,674	80.1%	64.5%	58.0%	46.1%	34.2%	20.9%	15.8%	11.5%	8.5%	6.7%	5.0%
		<i>Spring 2013</i>	<i>Fall 2013</i>	<i>Spring 2014</i>	<i>Fall 2014</i>	<i>Spring 2015</i>	<i>Fall 2015</i>	<i>Spring 2016</i>	<i>Fall 2016</i>	<i>Spring 2017</i>	<i>Fall 2017</i>	<i>Spring 2018</i>
Fall 2013	2,559	83.4%	68.7%	60.2%	46.4%	36.5%	23.3%	16.3%	11.8%	8.5%	6.4%	
		<i>Spring 2014</i>	<i>Fall 2014</i>	<i>Spring 2015</i>	<i>Fall 2015</i>	<i>Spring 2016</i>	<i>Fall 2016</i>	<i>Spring 2017</i>	<i>Fall 2017</i>	<i>Spring 2018</i>	<i>Fall 2018</i>	
Fall 2014	2,713	81.1%	64.0%	57.7%	46.4%	36.2%	22.4%	16.8%	10.8%			
		<i>Spring 2015</i>	<i>Fall 2015</i>	<i>Spring 2016</i>	<i>Fall 2016</i>	<i>Spring 2017</i>	<i>Fall 2017</i>	<i>Spring 2018</i>	<i>Fall 2018</i>			
Fall 2015	2,515	81.1%	64.3%	58.7%	46.8%	36.2%	20.3%					
		<i>Spring 2016</i>	<i>Fall 2016</i>	<i>Spring 2017</i>	<i>Fall 2017</i>	<i>Spring 2018</i>	<i>Fall 2018</i>					
Fall 2016	2,679	81.0%	64.9%	56.4%	43.1%							
		<i>Spring 2017</i>	<i>Fall 2017</i>	<i>Spring 2018</i>	<i>Fall 2018</i>							
Fall 2017	2,312	81.8%	65.5%									
		<i>Spring 2018</i>	<i>Fall 2018</i>									

150% of Normal Time

Source: 10th Day Enrollment Files, Fall 2009 – Fall 2018

Second – Sixth Semester Retention Rates for Fall 2013 – Fall 2017 FTFTDS Cohorts

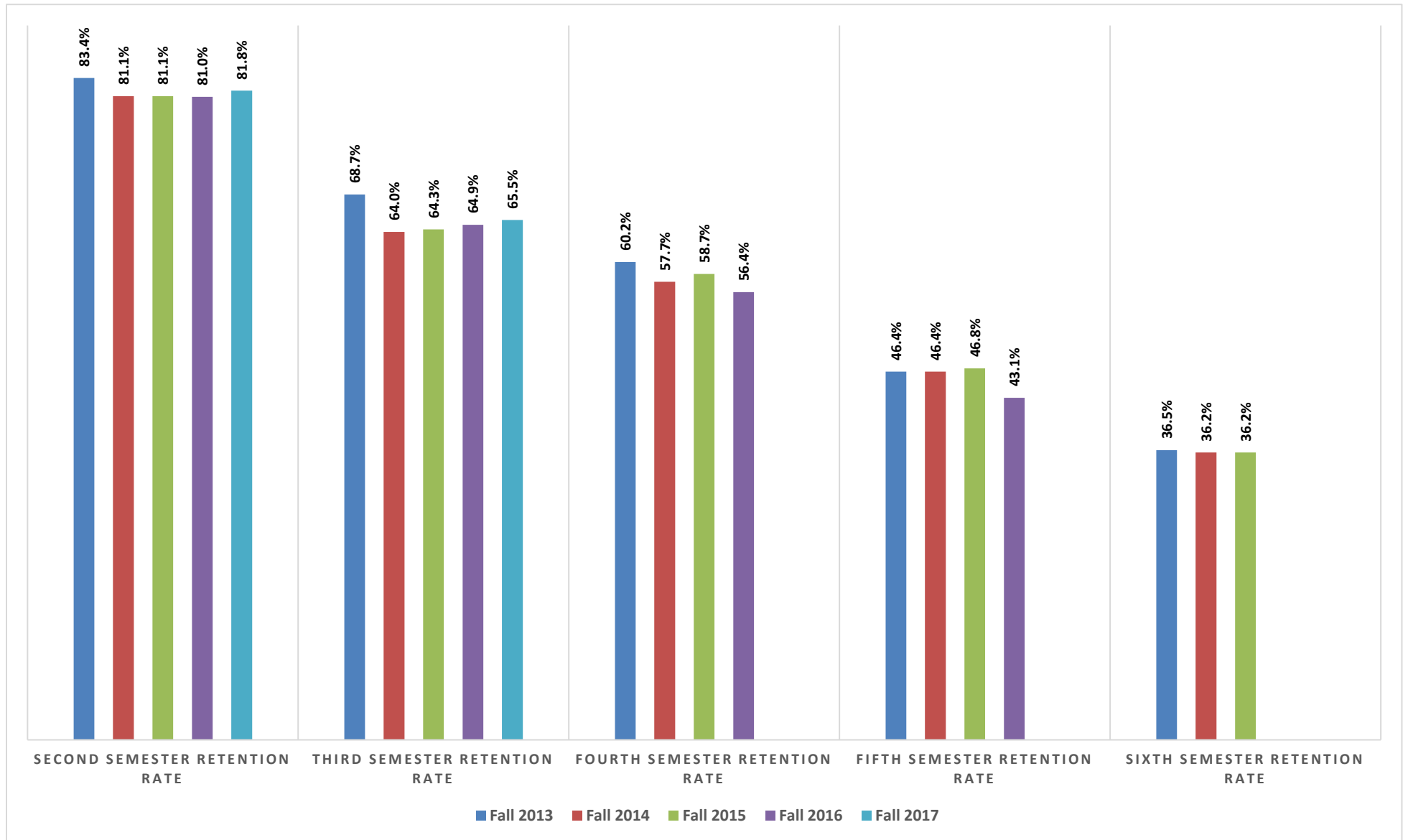

Source: 10th Day Enrollment Files, Fall 2013 – Fall 2018

Retention Rates for Fall 2009 – Fall 2017 First-Time, Part-Time, Degree-Seeking Cohorts

First-time, part-time, degree-seeking (FTPTDS) student cohorts were calculated for the Fall 2009 – Fall 2017 semesters. The students in each cohort were retained if enrolled (regardless of attendance status) as of the 10th day for each semester following their first. Note that the sixth semester (150% of normal time) is identified, as it corresponds to the duration used generally to identify completion rates. The cohort with the highest retention percentage each semester is identified in grey.

First Semester (Cohort)	Cohort Size	Retention % per Semester										
		<i>Second</i>	<i>Third</i>	<i>Fourth</i>	<i>Fifth</i>	<i>Sixth</i>	<i>Seventh</i>	<i>Eighth</i>	<i>Ninth</i>	<i>Tenth</i>	<i>Eleventh</i>	<i>Twelfth</i>
Fall 2009	814	68.1%	53.9%	44.6%	39.2%	32.6%	27.5%	18.9%	15.8%	12.9%	9.6%	7.2%
		<i>Spring 2010</i>	<i>Fall 2010</i>	<i>Spring 2011</i>	<i>Fall 2011</i>	<i>Spring 2012</i>	<i>Fall 2012</i>	<i>Spring 2013</i>	<i>Fall 2013</i>	<i>Spring 2014</i>	<i>Fall 2014</i>	<i>Spring 2015</i>
Fall 2010	751	63.4%	47.3%	39.3%	31.6%	26.2%	20.9%	18.1%	15.0%	11.3%	9.5%	6.3%
		<i>Spring 2011</i>	<i>Fall 2011</i>	<i>Spring 2012</i>	<i>Fall 2012</i>	<i>Spring 2013</i>	<i>Fall 2013</i>	<i>Spring 2014</i>	<i>Fall 2014</i>	<i>Spring 2015</i>	<i>Fall 2015</i>	<i>Spring 2016</i>
Fall 2011	761	66.0%	50.2%	39.4%	34.3%	29.6%	23.1%	17.7%	12.5%	11.7%	9.5%	6.6%
		<i>Spring 2012</i>	<i>Fall 2012</i>	<i>Spring 2013</i>	<i>Fall 2013</i>	<i>Spring 2014</i>	<i>Fall 2014</i>	<i>Spring 2015</i>	<i>Fall 2015</i>	<i>Spring 2016</i>	<i>Fall 2016</i>	<i>Spring 2017</i>
Fall 2012	749	57.7%	45.7%	39.1%	33.1%	26.3%	21.0%	16.7%	13.1%	10.8%	8.3%	6.4%
		<i>Spring 2013</i>	<i>Fall 2013</i>	<i>Spring 2014</i>	<i>Fall 2014</i>	<i>Spring 2015</i>	<i>Fall 2015</i>	<i>Spring 2016</i>	<i>Fall 2016</i>	<i>Spring 2017</i>	<i>Fall 2017</i>	<i>Spring 2018</i>
Fall 2013	655	66.9%	52.1%	41.5%	39.8%	33.0%	23.7%	19.8%	15.1%	12.1%	8.4%	
		<i>Spring 2014</i>	<i>Fall 2014</i>	<i>Spring 2015</i>	<i>Fall 2015</i>	<i>Spring 2016</i>	<i>Fall 2016</i>	<i>Spring 2017</i>	<i>Fall 2017</i>	<i>Spring 2018</i>	<i>Fall 2018</i>	
Fall 2014	673	64.2%	51.1%	42.9%	39.8%	32.4%	25.9%	21.1%	14.6%			
		<i>Spring 2015</i>	<i>Fall 2015</i>	<i>Spring 2016</i>	<i>Fall 2016</i>	<i>Spring 2017</i>	<i>Fall 2017</i>	<i>Spring 2018</i>	<i>Fall 2018</i>			
Fall 2015	472	62.7%	48.7%	41.3%	35.4%	28.6%	23.1%					
		<i>Spring 2016</i>	<i>Fall 2016</i>	<i>Spring 2017</i>	<i>Fall 2017</i>	<i>Spring 2018</i>	<i>Fall 2018</i>					
Fall 2016	831	65.2%	52.5%	42.8%	34.7%							
		<i>Spring 2017</i>	<i>Fall 2017</i>	<i>Spring 2018</i>	<i>Fall 2018</i>							
Fall 2017	533	66.0%	53.1%									
		<i>Spring 2018</i>	<i>Fall 2018</i>									

150% of Normal Time

Source: 10th Day Enrollment Files, Fall 2009 – Fall 2018

Second – Sixth Semester Retention Rates for Fall 2013 – Fall 2017 FTPTDS Cohorts

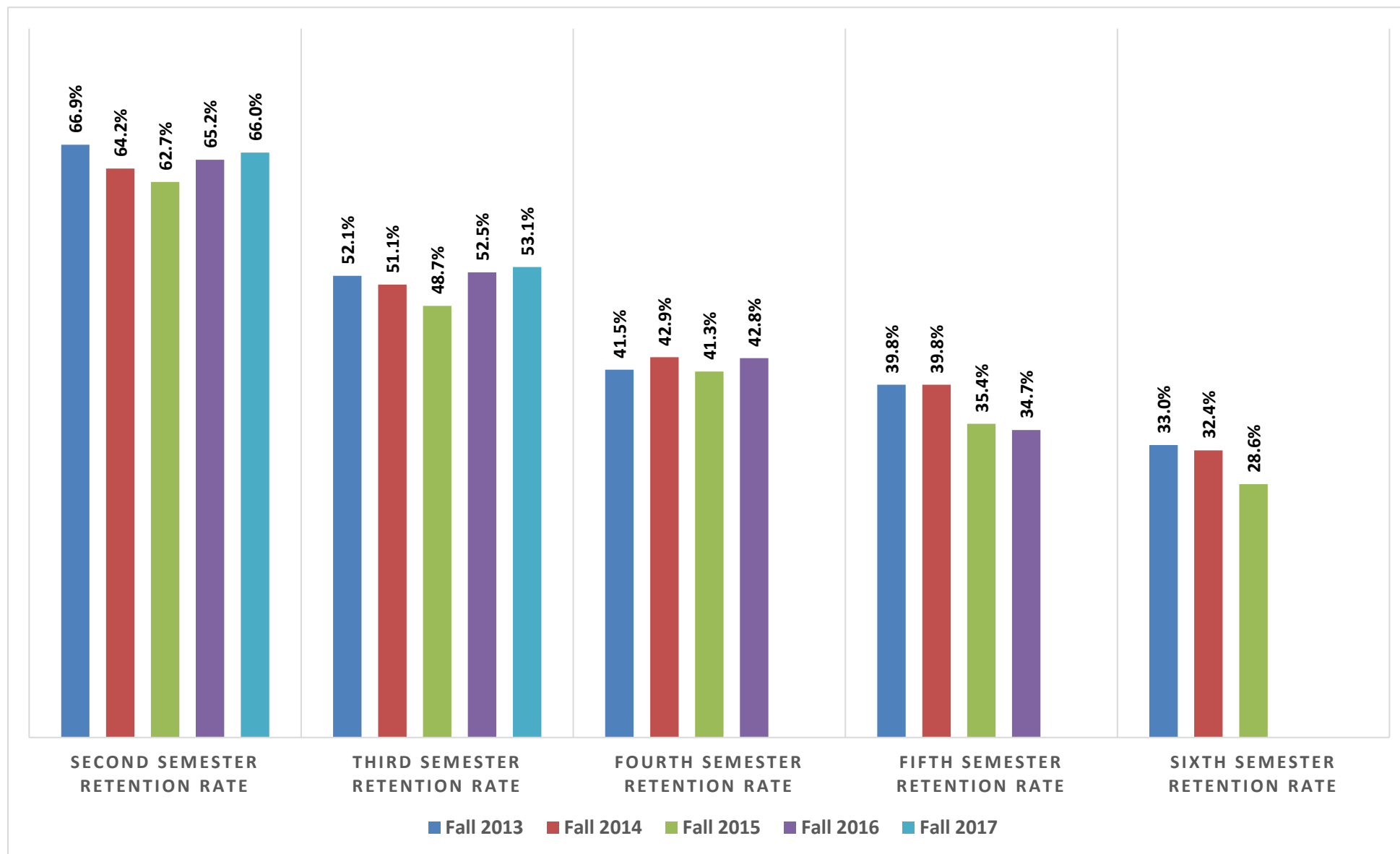

Source: 10th Day Enrollment Files, Fall 2013 – Fall 2018

2-YEAR GRADUATION RATE

FALL 2011 COHORT - FALL 2015 COHORT

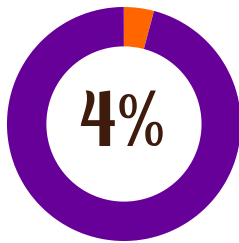

Fall 2011 Cohort

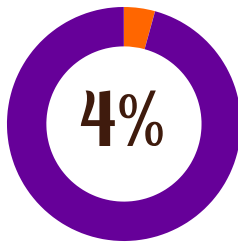

Fall 2012 Cohort

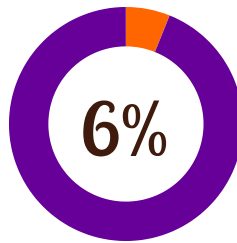

Fall 2013 Cohort

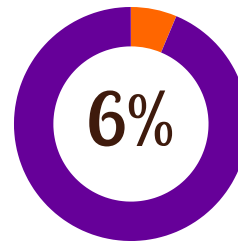

Fall 2014 Cohort

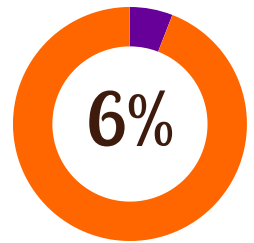

Fall 2015 Cohort

3-YEAR GRADUATION RATE

FALL 2011 COHORT - FALL 2015 COHORT

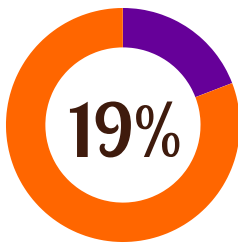

Fall 2011 Cohort

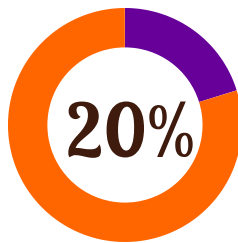

Fall 2012 Cohort

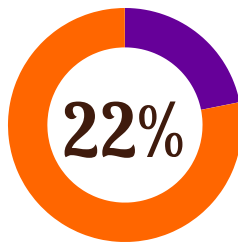

Fall 2013 Cohort

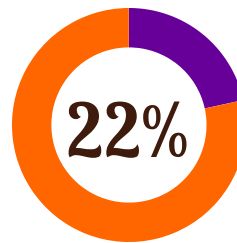

Fall 2014 Cohort

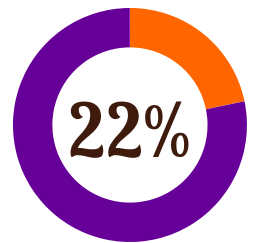

Fall 2015 Cohort

GRADUATION RATE TRENDS

FALL 2011 COHORT - FALL 2015 COHORT

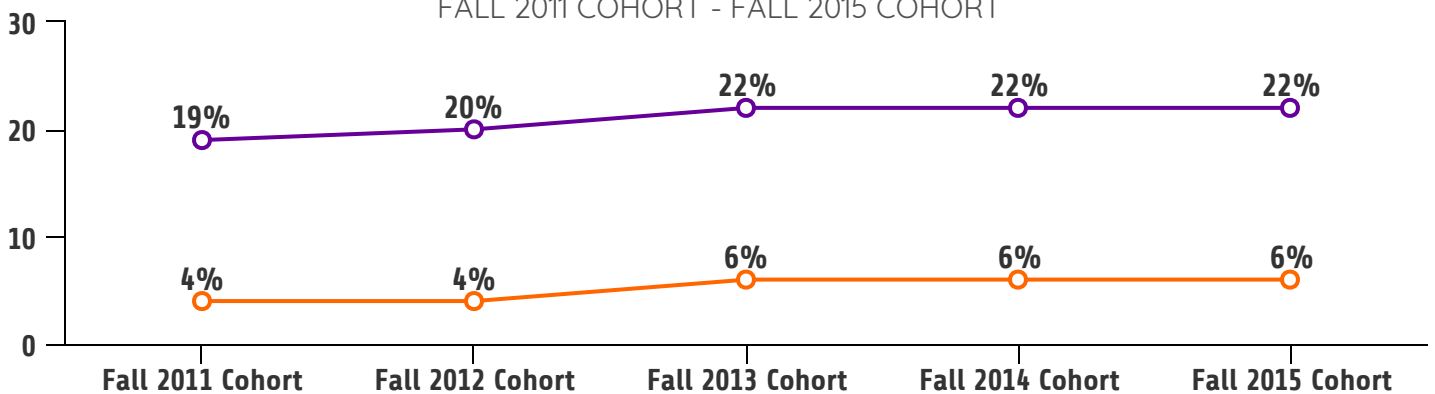

○ 2-Year Grad Rate (100%) ○ 3-Year Grad Rate (150%)

3-YEAR TRANSFER (W/O GRADUATING) RATE

FALL 2011 COHORT - FALL 2015 COHORT

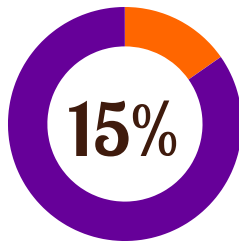

Fall 2011 Cohort

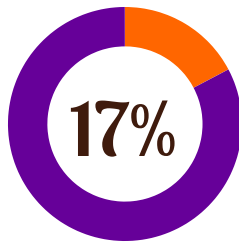

Fall 2012 Cohort

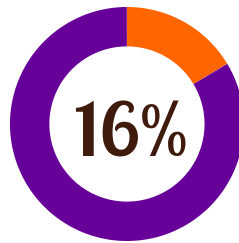

Fall 2013 Cohort

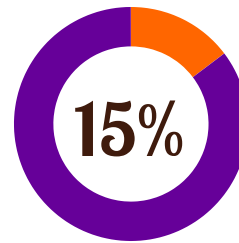

Fall 2014 Cohort

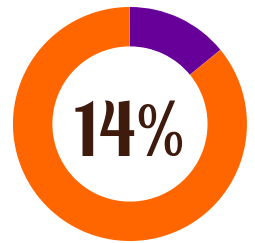

Fall 2015 Cohort



OVERALL COHORT OUTCOMES

FALL 2011 COHORT - FALL 2015 COHORT

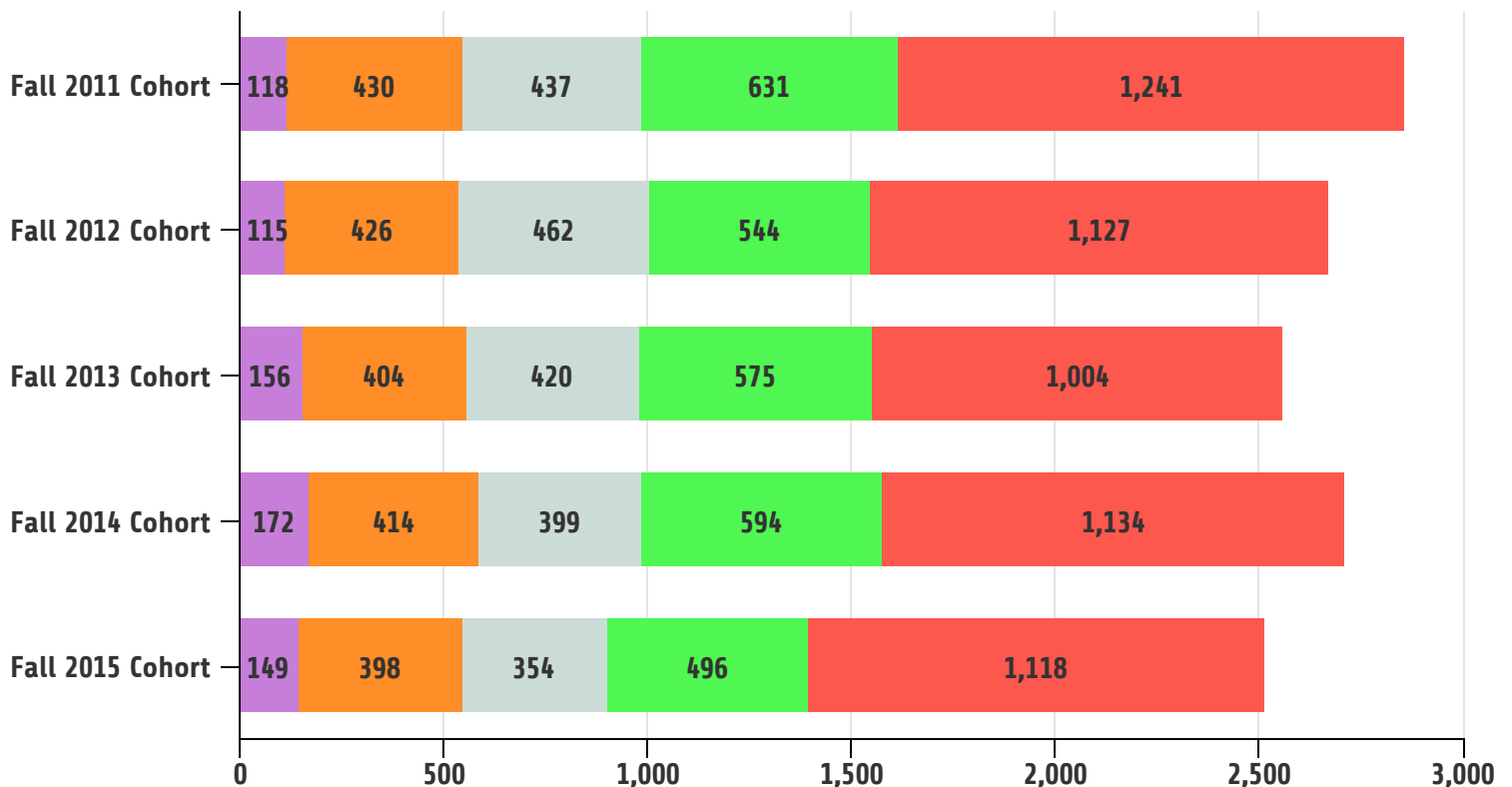

● No Longer Enrolled at BCC ● Still Enrolled at BCC as of Third Year
● Transferred without Graduating in 3 Years ● Graduated between 2 and 3 Years ● Graduated in 2 Years

3-YEAR GRADUATION RATE BY GENDER

FALL 2015 COHORT

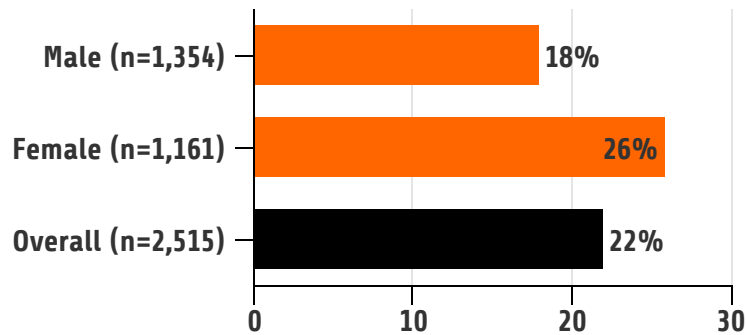

3-YEAR GRADUATION RATE BY RACE/ETHNICITY

FALL 2015 COHORT

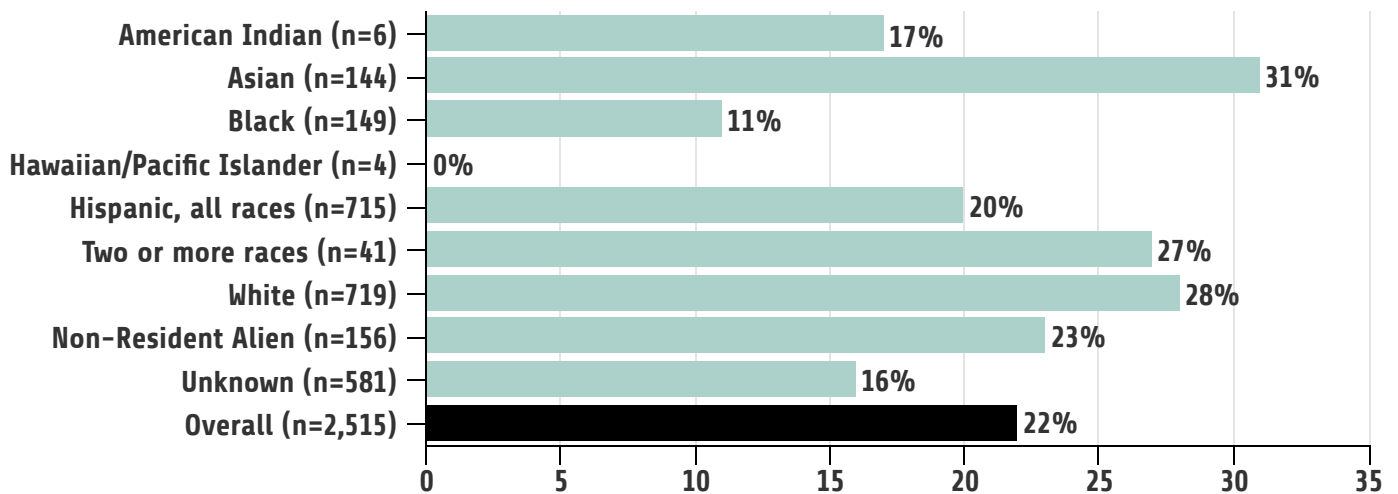

3-YEAR GRADUATION RATE BY FINANCIAL AID

FALL 2015 COHORT

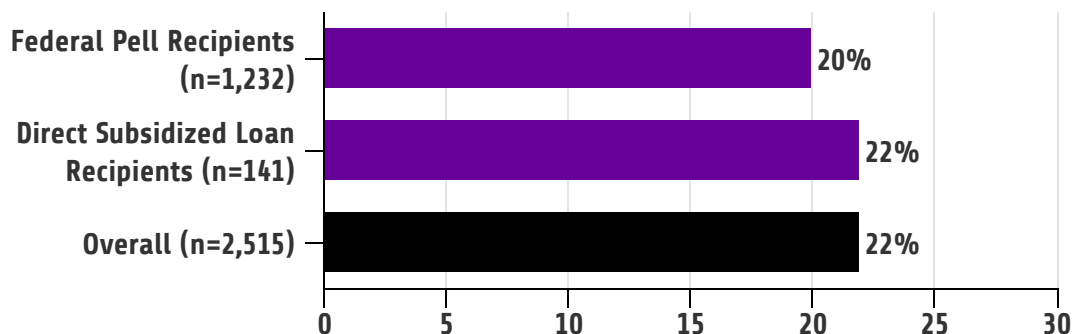

3-YEAR TRANSFER (W/O GRADUATING) RATE BY GENDER

FALL 2015 COHORT

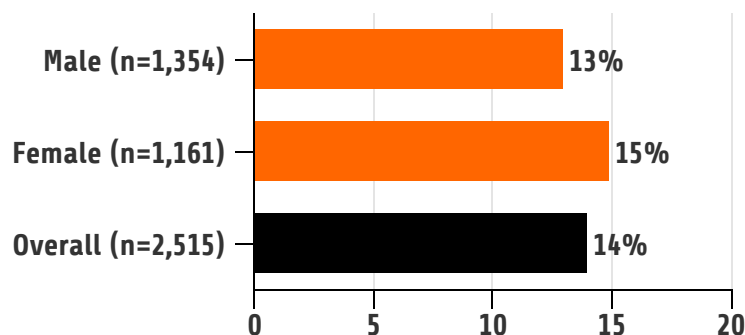

3-YEAR TRANSFER (W/O GRADUATING) RATE BY RACE/ETHNICITY

FALL 2015 COHORT

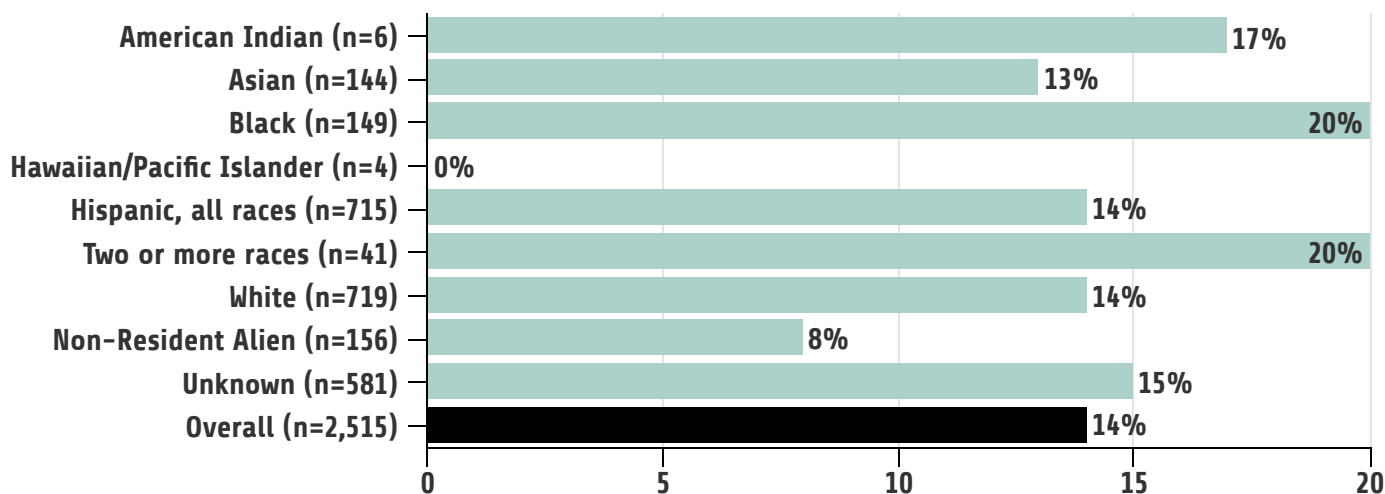

3-YEAR TRANSFER (W/O GRADUATING) RATE BY FINANCIAL AID

FALL 2015 COHORT

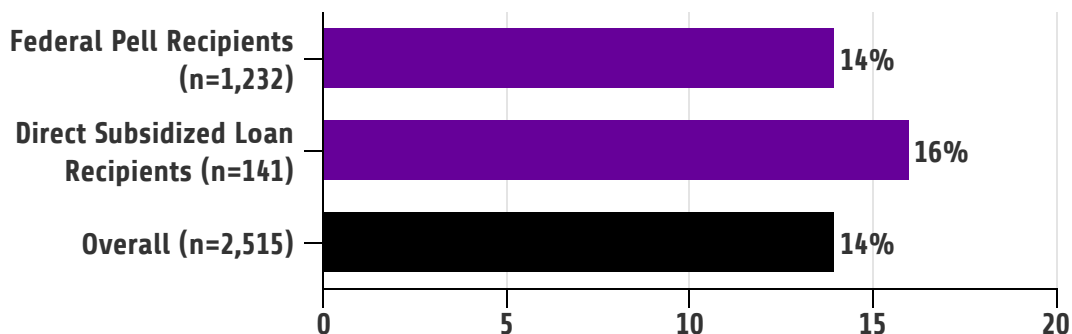

NOTES AND SOURCES

BY CHART

2-YEAR GRADUATION RATE

First-Time, Full-Time, Degree/Certificate Seeking Students who graduated from Bergen within two years of initial enrollment in Cohort Year.
Source: IPEDS Graduation Rate Survey Files, 2014-2015, 2015-2016, 2016-2017, 2017-2018, 2018-2019

3-YEAR GRADUATION RATE

First-Time, Full-Time, Degree/Certificate Seeking Students who graduated from Bergen within three years of initial enrollment in Cohort Year.
Source: IPEDS Graduation Rate Survey Files, 2014-2015, 2015-2016, 2016-2017, 2017-2018, 2018-2019

GRADUATION RATE TRENDS

First-Time, Full-Time, Degree/Certificate Seeking Students who graduated from Bergen within two years and three years of initial enrollment in Cohort Year.
Source: IPEDS Graduation Rate Survey Files, 2014-2015, 2015-2016, 2016-2017, 2017-2018, 2018-2019

3-YEAR TRANSFER (W/O GRADUATING) RATE

First-Time, Full-Time, Degree/Certificate Seeking Students who transferred without graduating from Bergen within three years of initial enrollment in Cohort Year.
Source: IPEDS Graduation Rate Survey Files, 2014-2015, 2015-2016, 2016-2017, 2017-2018, 2018-2019, National Student Clearinghouse

OVERALL COHORT OUTCOMES

First-Time, Full-Time, Degree/Certificate Seeking Students who graduated from Bergen within two years, graduated from Bergen within three years, transferred without graduating from Bergen within three years, or were still enrolled at Bergen in the fall semester immediately after the third year from initial enrollment in Cohort Year.
Source: IPEDS Graduation Rate Survey Files, 2014-2015, 2015-2016, 2016-2017, 2017-2018, 2018-2019, National Student Clearinghouse

3-YEAR GRADUATION RATE BY GENDER

First-Time, Full-Time, Degree/Certificate Seeking Students who graduated from Bergen within three years of initial enrollment in Cohort Year. Students with unknown gender were recoded as Male.
Source: 2018-2019 IPEDS Graduation Rate Survey File, Fall 2015 SURE Enrollment File

3-YEAR GRADUATION RATE BY RACE/ETHNICITY

First-Time, Full-Time, Degree/Certificate Seeking Students who graduated from Bergen within three years of initial enrollment in Cohort Year. Non-Resident Alien category included in IPEDS Graduation Rates Survey. Category includes individuals of diverse ethnic/racial backgrounds.
Source: 2018-2019 IPEDS Graduation Rate Survey File, Fall 2015 SURE Enrollment File

3-YEAR GRADUATION RATE BY FINANCIAL AID

First-Time, Full-Time, Degree/Certificate Seeking Students who graduated from Bergen within three years of initial enrollment in Cohort Year. Pell Grant Recipients received the Pell Grant during their first year at Bergen. Direct Subsidized Loan Recipients received the loans during their first year at Bergen and did not receive a Pell Grant during their first year at Bergen.
Source: 2018-2019 IPEDS Graduation Rate Survey, 2015-2016 IPEDS Student on Aid File

3-YEAR TRANSFER (W/O GRADUATING) RATE BY GENDER

First-Time, Full-Time, Degree/Certificate Seeking Students who transferred without graduating from Bergen within three years of initial enrollment in Cohort Year. Students with unknown gender were recoded as Male.
Source: 2018-2019 IPEDS Graduation Rate Survey File, Fall 2015 SURE Enrollment File, National Student Clearinghouse

3-YEAR TRANSFER (W/O GRADUATING) RATE BY RACE/ETHNICITY

First-Time, Full-Time, Degree/Certificate Seeking Students who transferred without graduating from Bergen within three years of initial enrollment in Cohort Year. Non-Resident Alien category included in IPEDS Graduation Rates Survey. Category includes individuals of diverse ethnic/racial backgrounds.
Source: 2018-2019 IPEDS Graduation Rate Survey File, Fall 2015 SURE Enrollment File, National Student Clearinghouse

3-YEAR TRANSFER (W/O GRADUATING) RATE BY FINANCIAL AID

First-Time, Full-Time, Degree/Certificate Seeking Students who transferred without graduating from Bergen within three years of initial enrollment in Cohort Year. Pell Grant Recipients received the Pell Grant during their first year at Bergen. Direct Subsidized Loan Recipients received the loans during their first year at Bergen and did not receive a Pell Grant during their first year at Bergen.
Source: 2018-2019 IPEDS Graduation Rate Survey File, 2015-2016 IPEDS Student on Aid File, National Student Clearinghouse

2-YEAR GRADUATION RATE

FALL 2011 COHORT - FALL 2015 COHORT

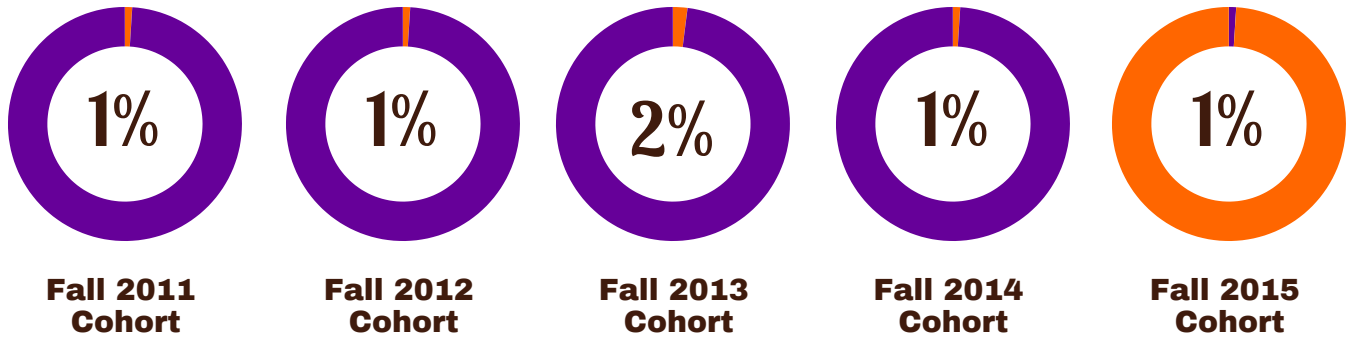

3-YEAR GRADUATION RATE

FALL 2011 COHORT - FALL 2015 COHORT

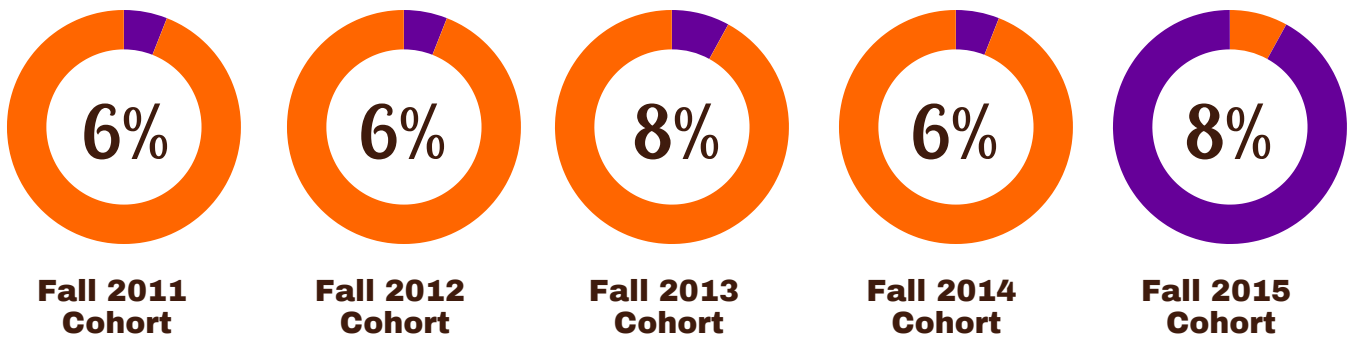

GRADUATION RATE TRENDS

FALL 2011 COHORT - FALL 2015 COHORT

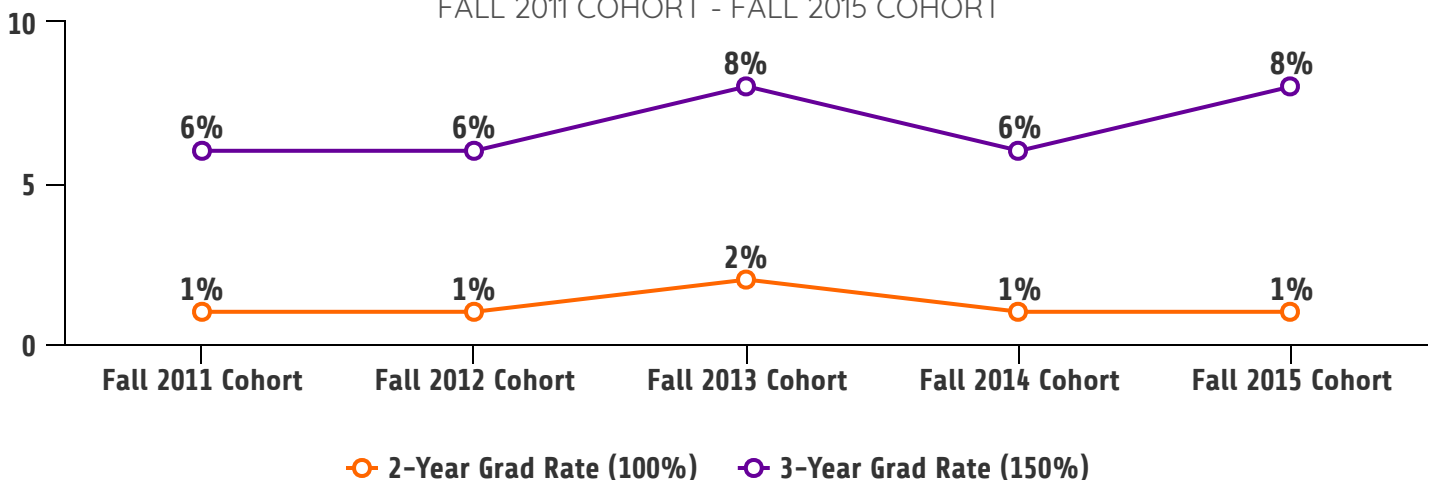

3-YEAR TRANSFER (W/O GRADUATING) RATE

FALL 2011 COHORT - FALL 2015 COHORT

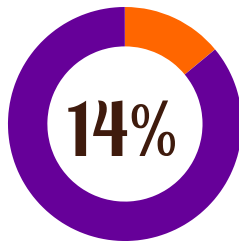

Fall 2011 Cohort

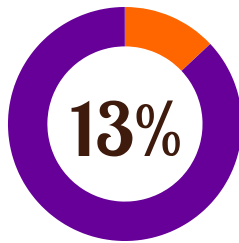

Fall 2012 Cohort

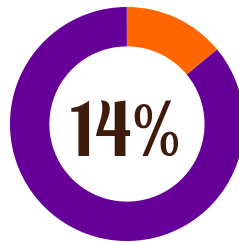

Fall 2013 Cohort

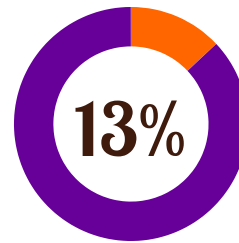

Fall 2014 Cohort

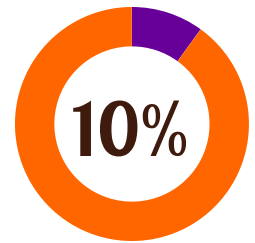

Fall 2015 Cohort



OVERALL COHORT OUTCOMES

FALL 2011 COHORT - FALL 2015 COHORT

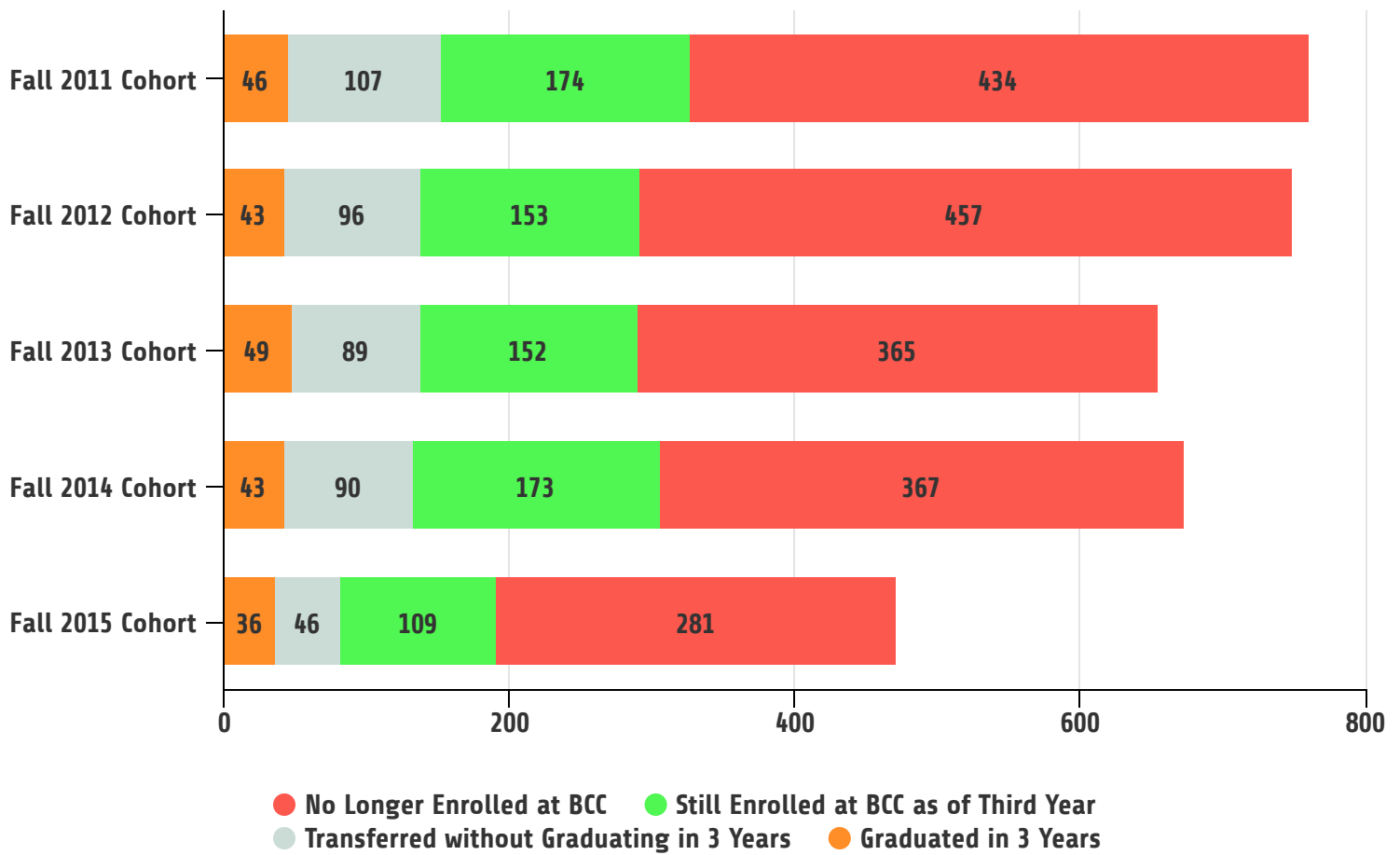

3-YEAR GRADUATION RATE BY GENDER

FALL 2015 COHORT

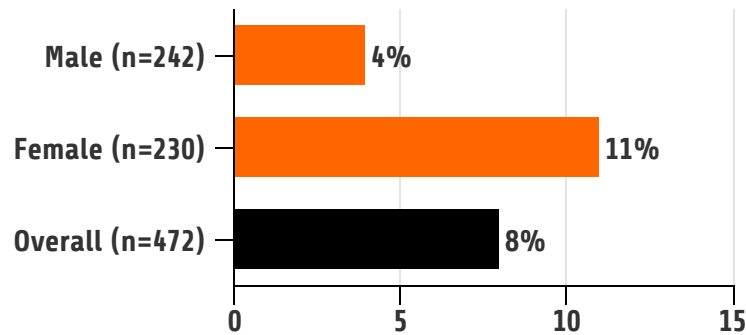

3-YEAR GRADUATION RATE BY RACE/ETHNICITY

FALL 2015 COHORT

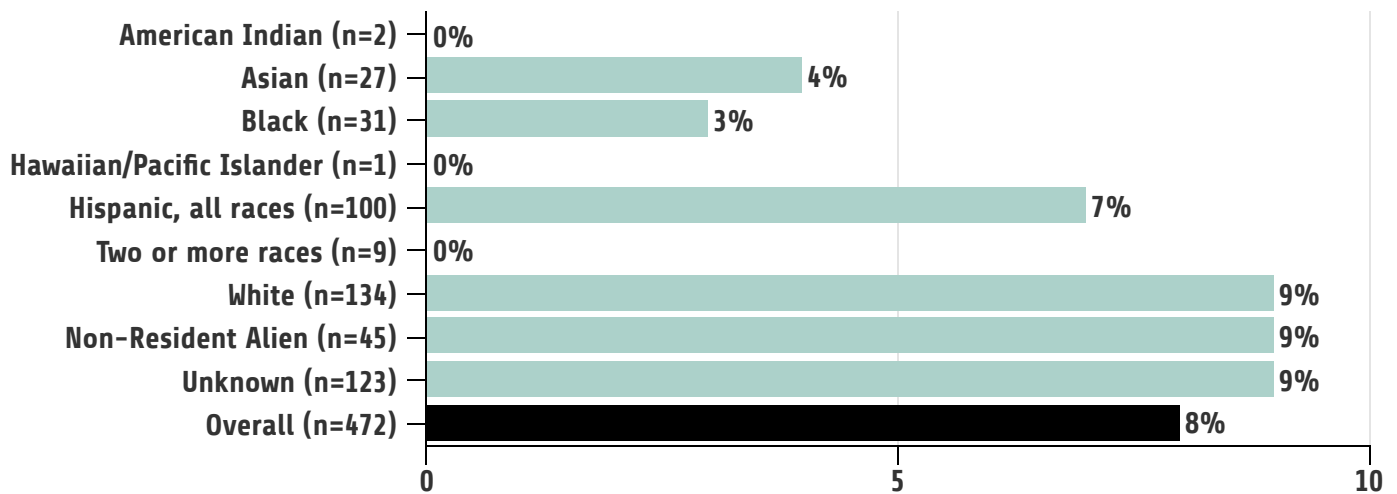

3-YEAR GRADUATION RATE BY FINANCIAL AID

FALL 2015 COHORT

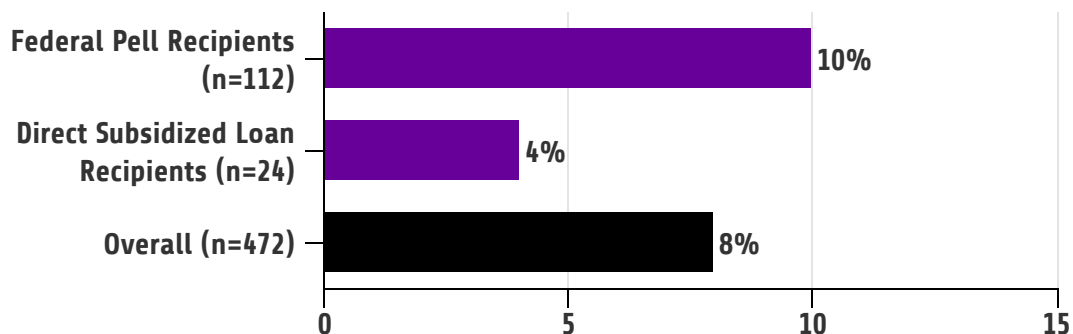

3-YEAR TRANSFER (W/O GRADUATING) RATE BY GENDER

FALL 2015 COHORT

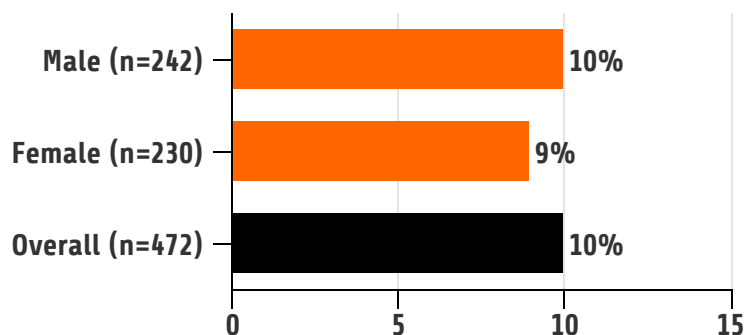

3-YEAR TRANSFER (W/O GRADUATING) RATE BY RACE/ETHNICITY

FALL 2015 COHORT

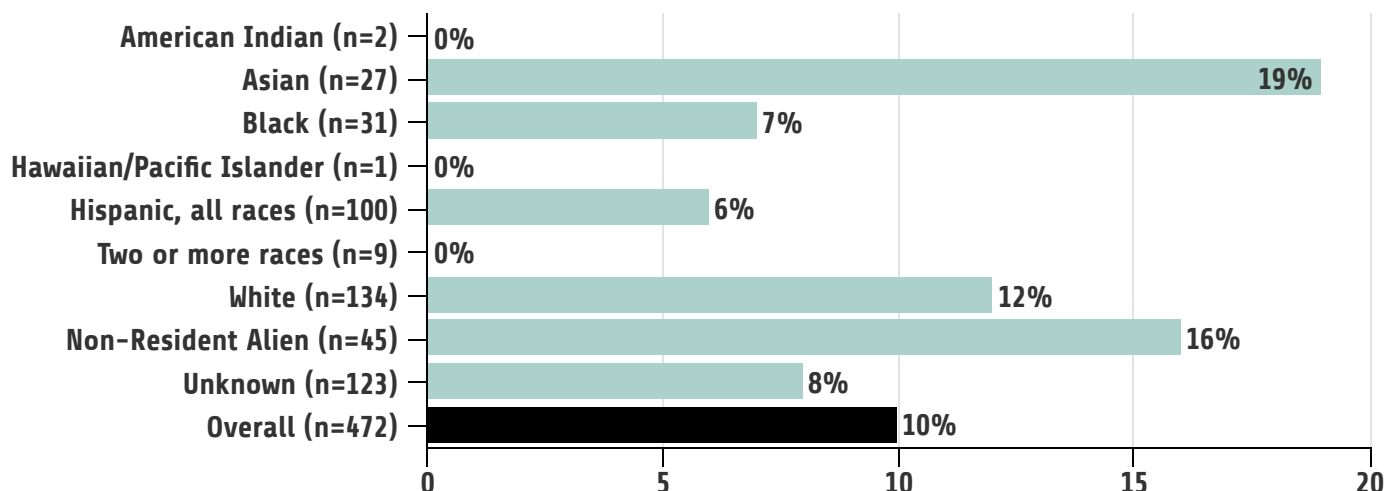

3-YEAR TRANSFER (W/O GRADUATING) RATE BY FINANCIAL AID

FALL 2015 COHORT

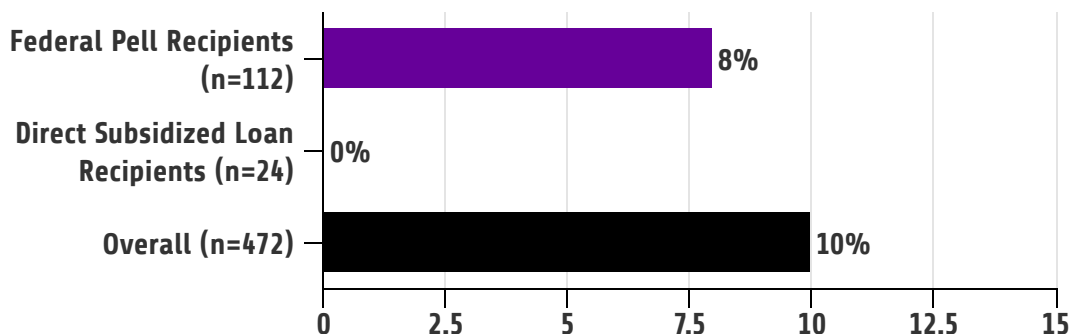

NOTES AND SOURCES

BY CHART

2-YEAR GRADUATION RATE

First-Time, Part-Time, Degree/Certificate Seeking Students who graduated from Bergen within two years of initial enrollment in Cohort Year.

Source: SURE Enrollment Files Fall 2011, 2012, 2013, 2014, and 2015 and SQL Graduation Files 2011, 2012, 2013, 2014, 2015, 2016, 2017, and 2018

3-YEAR GRADUATION RATE

First-Time, Part-Time, Degree/Certificate Seeking Students who graduated from Bergen within three years of initial enrollment in Cohort Year.

Source: SURE Enrollment Files Fall 2011, 2012, 2013, 2014, and 2015 and SQL Graduation Files 2011, 2012, 2013, 2014, 2015, 2016, 2017, and 2018

GRADUATION RATE TRENDS

First-Time, Part-Time, Degree/Certificate Seeking Students who graduated from Bergen within two years and three years of initial enrollment in Cohort Year.

Source: SURE Enrollment Files Fall 2011, 2012, 2013, 2014, and 2015 and SQL Graduation Files 2011, 2012, 2013, 2014, 2015, 2016, 2017, and 2018

3-YEAR TRANSFER (W/O GRADUATING) RATE

First-Time, Part-Time, Degree/Certificate Seeking Students who transferred without graduating from Bergen within three years of initial enrollment in Cohort Year.

Source: SURE Enrollment Files Fall 2011, 2012, 2013, 2014, and 2015 and The National Student Clearinghouse

OVERALL COHORT OUTCOMES

First-Time, Part-Time, Degree/Certificate Seeking Students who graduated from Bergen within three years, transferred without graduating from Bergen within three years, or were still enrolled at Bergen in the fall semester immediately after the third year from initial enrollment in Cohort Year.

Source: SURE Enrollment Files Fall 2011, 2012, 2013, 2014, 2015, and 2016, SQL Graduation Files 2011, 2012, 2013, 2014, 2015, 2016, 2017, and 2018, and The National Student Clearinghouse

3-YEAR GRADUATION RATE BY GENDER

First-Time, Part-Time, Degree/Certificate Seeking Students who graduated from Bergen within three years of initial enrollment in Cohort Year. Students with unknown gender were recoded as Male.

Source: Fall 2015 SURE Enrollment File and SQL Graduation Files 2015, 2016, 2017, and 2018

3-YEAR GRADUATION RATE BY RACE/ETHNICITY

First-Time, Part-Time, Degree/Certificate Seeking Students who graduated from Bergen within three years of initial enrollment in Cohort Year. Non-Resident Alien category included in IPEDS Graduation Rates Survey. Category includes individuals of diverse ethnic/racial backgrounds.

Source: Fall 2015 SURE Enrollment File and SQL Graduation Files 2015, 2016, 2017, and 2018

3-YEAR GRADUATION RATE BY FINANCIAL AID

First-Time, Part-Time, Degree/Certificate Seeking Students who graduated from Bergen within three years of initial enrollment in Cohort Year. Pell Grant Recipients received the Pell Grant during their first year at Bergen. Direct Subsidized Loan Recipients received the loans during their first year at Bergen and did not receive a Pell Grant during their first year at Bergen.

Source: Fall 2015 SURE Enrollment File, SQL Graduation Files 2015, 2016, 2017, and 2018, and 2015-2016 IPEDS Student on Aid File

3-YEAR TRANSFER (W/O GRADUATING) RATE BY GENDER

First-Time, Part-Time, Degree/Certificate Seeking Students who transferred without graduating from Bergen within three years of initial enrollment in Cohort Year. Students with unknown gender were recoded as Male.

Source: Fall 2015 SURE Enrollment File and The National Student Clearinghouse

3-YEAR TRANSFER (W/O GRADUATING) RATE BY RACE/ETHNICITY

First-Time, Part-Time, Degree/Certificate Seeking Students who transferred without graduating from Bergen within three years of initial enrollment in Cohort Year. Non-Resident Alien category included in IPEDS Graduation Rates Survey. Category includes individuals of diverse ethnic/racial backgrounds.

Source: Fall 2015 SURE Enrollment File and The National Student Clearinghouse

3-YEAR TRANSFER (W/O GRADUATING) RATE BY FINANCIAL AID

First-Time, Part-Time, Degree/Certificate Seeking Students who transferred without graduating from Bergen within three years of initial enrollment in Cohort Year. Pell Grant Recipients received the Pell Grant during their first year at Bergen. Direct Subsidized Loan Recipients received the loans during their first year at Bergen and did not receive a Pell Grant during their first year at Bergen.

Source: Fall 2015 SURE Enrollment File, The National Student Clearinghouse, and 2015-2016 IPEDS Student on Aid File

NON-CREDIT ENROLLMENT

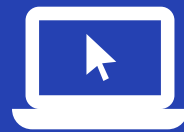



- Non-Credit courses are offered in three areas: Continuing Education, the Ciarco Learning Center, and the Institute for Learning in Retirement. The two main categories of non-credit courses are Open Enrollment and Customized Training. Customized Training is only available through the Continuing Education program.
- The total unduplicated headcount for Open Enrollment courses in all non-credit areas for Fiscal Year 2018 (FY2018) was 5,842 students. This is down from FY2017's unduplicated headcount of 6,824 students. This is a 14.4% decrease.
- Total duplicated enrollment in the Continuing Education – Customized Training area increased from 1,110 enrollments in FY2017 to 1,608 enrollments in FY2018. This is a 44.9% increase.
- Unduplicated headcount in the Ciarco Learning Center Open Enrollment area decreased from 3,398 students in FY2017 to 2,869 students in FY2018, a 15.6% decrease.

Ciarco Learning Center – Open Enrollment Unduplicated Headcount, FY2013 – FY2018

FY2013	FY2014	FY2015	FY2016	FY2017	FY2018
2,964	2,713	3,573	3,342	3,398	2,869

Source: Fiscal Year 2018 Non-Credit Enrollment File

- Unduplicated headcount in the Institute for Learning in Retirement Open Enrollment area increased from 479 students in FY2017 to 510 students in FY2018, a 6.5% increase.

Institute for Learning in Retirement – Open Enrollment Unduplicated Headcount, FY2013 – FY2018

FY2013	FY2014	FY2015	FY2016	FY2017	FY2018
680	866	552	485	479	510

Source: Fiscal Year 2018 Non-Credit Enrollment File

- Unduplicated headcount in the Continuing Education Open Enrollment area decreased from 2,965 students in FY2017 to 2,478 students in FY2018, a 16.4% decrease.

Continuing Education – Open Enrollment Unduplicated Headcount, FY2013 – FY2018

FY2013	FY2014	FY2015	FY2016	FY2017	FY2018
3,579	3,080	2,845	2,877	2,965	2,478

Source: Fiscal Year 2018 Non-Credit Enrollment File

- In FY2018, students attempted 461,898.85 non-credit contact hours. This is down from 529,822.60 non-credit contact hours in FY2017, a 12.8% decrease.



Continuing Education - Open Enrollment		
	Unduplicated Headcount	2,478
	Duplicated Enrollment	5,243
Duplicated Enrollment by Funding Type	Fundable	693
	Non-fundable	4,550
Duplicated Enrollment by Audience	Child	3,435
	Adult	1,808
	Senior	0
Duplicated Enrollment by Content Type	Career	1,933
	Avocational	3,310

Note: Open Enrollment courses shown above are those which began in Fiscal Year 2018
Source: Fiscal Year 2018 Non-Credit Enrollment File



Continuing Education - Customized Training	
Duplicated Enrollment	1,608
Total Clock Hours	28,756
Total Number of Business Clients Served	90

Note: Customized Training courses shown above are those which ended within Fiscal Year 2018
Source: NJ IPEDS Form #31 – Customized Training Data



Ciarco Learning Center - Open Enrollment		
	Unduplicated Headcount	2,869
	Duplicated Enrollment	6,908
Duplicated Enrollment by Funding Type	Fundable	2,244
	Non-fundable	4,664
Duplicated Enrollment by Audience	Child	0
	Adult	6,908
	Senior	0
Duplicated Enrollment by Content Type	Career	6,908
	Avocational	0

Note: Open Enrollment courses shown above are those which began in Fiscal Year 2018

Source: Fiscal Year 2018 Non-Credit Enrollment File



Institute for Learning in Retirement - Open Enrollment		
	Unduplicated Headcount	510
	Duplicated Enrollment	2,669
Duplicated Enrollment by Funding Type	Fundable	0
	Non-fundable	2,669
Duplicated Enrollment by Audience	Child	0
	Adult	0
	Senior	2,669
Duplicated Enrollment by Content Type	Career	0
	Avocational	2,669

Note: Open Enrollment courses shown above are those which began in Fiscal Year 2018

Source: Fiscal Year 2018 Non-Credit Enrollment File



Non-Credit Area	Contact Hours
Ciarco Learning Center	297,748.50
Continuing Education	145,454.75
Institute for Learning in Retirement	18,695.60
Total	461,898.85

Contact Hours by Non-Credit Area, Fiscal Year 2018

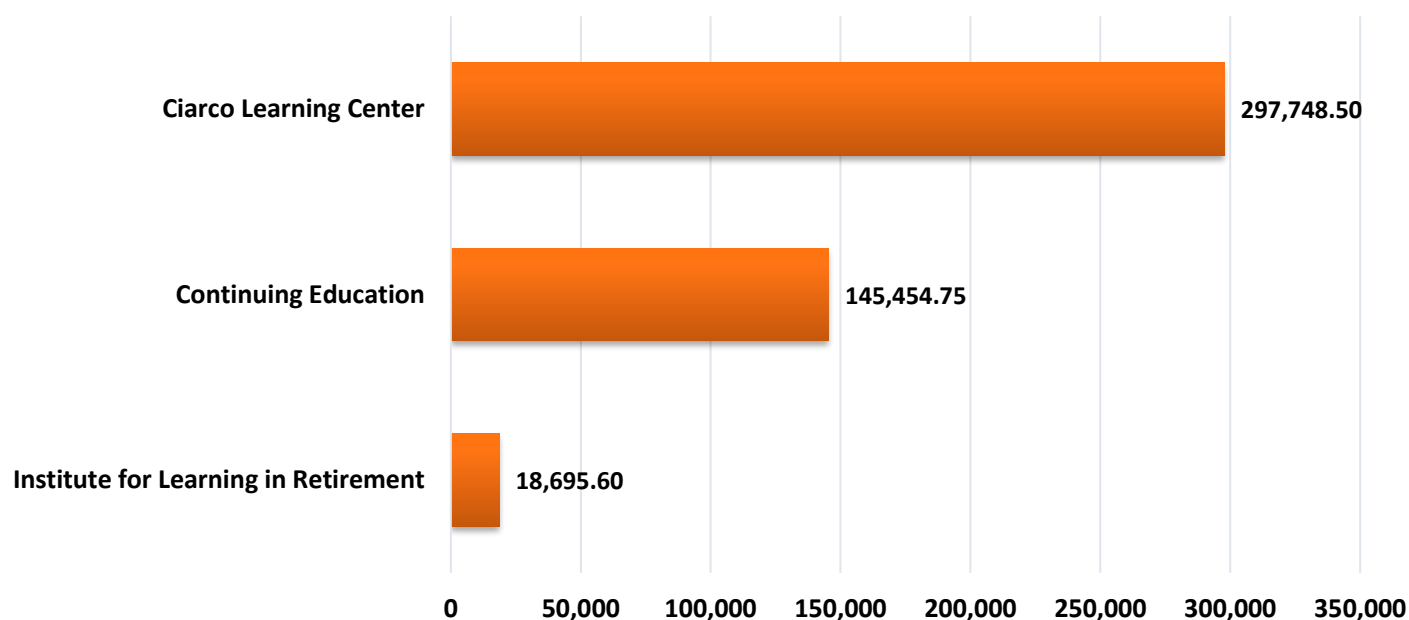

Source: Fiscal Year 2018 Non-Credit Enrollment File

FACULTY AND STAFF

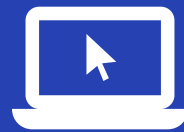



- In Fall 2018, full-time faculty at Bergen Community College consisted of 81 Professors (31.5%), 81 Associate Professors (35.1%), 68 Assistant Professors (26.5%), 7 Instructors (2.7%), 9 Associate Instructors (3.5%), 6 Lecturers (2.3%), and 5 Managers (1.9%).

Full-Time Faculty Members by Academic Rank, Fall 2018

Academic Rank	Full-Time Faculty	% of Full-Time Faculty
Professor	81	31.5%
Associate Professor	81	31.5%
Assistant Professor	68	26.5%
Instructor	7	2.7%
Associate Instructor	9	3.5%
Lecturer	6	2.3%
Manager	5	1.9%
Total Full-Time Faculty	257	100.0%

Source: IPEDS Human Resources 2018-2019 Data File

- Of the four academic divisions at BCC, the Humanities Division had the most full-time faculty members in Fall 2018 with 70. This was followed by the Math, Science and Technology Division with 61 full-time faculty members.

Full-Time Faculty Members by Academic Division, Fall 2018

Academic Division	# of Full-Time Faculty
Humanities	70
Math, Science, and Technology	61
Business, Arts and Social Sciences	47
Health Professions	41
Total	219

Source: IPEDS Human Resources 2018-2019 Data File

- Two hundred and sixteen full-time faculty members identified as White (84.0%) in Fall 2018. Eleven identified as Hispanic/Latino (4.3%). These percentages are not reflective of the student body at Bergen as 32.9% of all students identify as White and 29.0% identify as Hispanic.
- Five hundred and fifty-three adjunct faculty members identified as White (76.0%). Sixty-five identified as Hispanic (8.9%) and 38 identified as Black/African American (5.2%).
- Bergen Community College employed 424 non-instructional full-time staff in Fall 2018. This is down from the 450 non-instructional full-time staff the College employed in Fall 2017. The majority of full-time staff members worked in the Service area at the College (97) followed by Office and Administrative Support (75) and Management (66) areas.
- Two hundred and thirty-three full-time non-instructional staff members identified as White (55.0%). Seventy-four identified as Hispanic (17.5%) and thirty did not provide their race/ethnicity (7.1%).

FULL-TIME FACULTY BY ACADEMIC RANK



FALL 2018

Department	Professor		Associate Professor		Assistant Professor		Instructor		Associate Instructor		Lecturer		Manager		TOTAL		FACULTY TOTAL
	M	F	M	F	M	F	M	F	M	F	M	F	M	F	M	F	
<u>Business, Arts, and Social Sciences</u>																	
Business, Accounting, & Finance	2	2	1	0	1	1	0	0	0	0	0	0	0	0	4	3	7
Criminal Justice & Homeland Security	1	0	1	1	0	1	0	0	0	0	0	0	0	0	2	2	4
Education	0	0	0	1	0	1	0	0	0	0	0	0	0	0	0	2	2
Hospitality & Restaurant Management	0	0	0	0	1	0	0	0	1	1	1	0	0	0	3	1	4
Legal & Related Studies	1	0	0	1	1	0	0	0	0	0	0	0	0	0	2	1	3
Performing Arts	1	1	2	0	1	1	0	0	0	0	0	0	0	0	4	2	6
Social Sciences	4	4	1	3	0	0	0	0	0	0	0	0	0	0	5	7	12
Visual Arts	2	1	1	3	1	1	0	0	0	0	0	0	0	0	4	5	9
DIVISION TOTAL	11	8	6	9	5	5	0	0	1	1	1	0	0	0	24	23	47
<u>Health Professions</u>																	
Dental Hygiene	0	1	0	3	0	1	0	0	0	0	0	0	0	0	0	5	5
Diagnostic Medical Sonography	0	0	0	0	0	0	0	0	0	2	0	0	0	0	0	2	2
Medical Office Technology	0	0	1	0	0	0	0	0	0	1	0	0	0	0	1	1	2
Nursing	0	4	0	6	0	1	0	2	0	0	0	0	0	0	0	13	13
Paramedic Science	0	0	0	0	0	1	0	0	0	1	0	0	0	0	0	2	2
Radiation Therapy	0	0	0	0	0	1	0	0	0	0	0	1	0	0	0	2	2
Radiography	0	0	1	0	0	1	0	0	0	0	0	0	0	0	1	1	2
Respiratory Care	0	1	0	0	1	1	0	0	0	0	0	0	0	0	1	2	3
Surgical Technology	0	0	0	0	0	0	0	0	0	2	0	0	0	0	0	2	2
Veterinary Technology	0	1	0	1	0	1	0	0	0	0	0	0	0	0	0	3	3
Wellness & Exercise Science	2	1	0	0	0	1	0	0	0	0	0	1	0	0	2	3	5
DIVISION TOTAL	2	8	2	10	1	8	0	2	0	6	0	2	0	0	5	36	41
<u>Humanities</u>																	
American Language Program	3	2	2	1	0	1	0	0	0	0	0	0	0	0	5	4	9
American Language Program - Speech	1	0	0	2	0	2	0	0	0	0	0	0	0	0	1	4	5
Communication	3	1	1	1	1	0	0	0	0	0	0	0	0	0	5	2	7
Composition & Literature	3	3	3	1	4	3	0	0	0	0	0	0	0	0	10	7	17
English Basic Skills	3	1	1	5	2	5	0	0	0	0	0	0	0	0	6	11	17
History & Geography	3	0	1	2	0	0	0	0	0	0	0	0	0	0	4	2	6
Philosophy & Religion	3	1	0	0	1	0	0	0	0	0	0	0	0	0	4	1	5
World Languages and Cultures	0	0	0	1	0	3	0	0	0	0	0	0	0	0	0	4	4
DIVISION TOTAL	19	8	8	13	8	14	0	0	0	0	0	0	0	0	35	35	70
<u>Math, Science, and Technology</u>																	
Biology & Horticulture	8	3	2	0	0	3	0	0	0	0	1	1	0	0	11	7	18
College Mathematics	1	1	2	3	2	4	0	0	0	0	0	1	0	0	5	9	14
Computer Science	0	0	1	0	1	0	0	0	0	0	0	0	0	0	2	0	2
Developmental Mathematics	0	0	0	3	2	3	0	0	0	0	0	0	0	0	2	6	8
Industrial & Design Technology	1	0	0	0	1	0	0	0	1	0	0	0	0	0	3	0	3
Information Technology	0	1	1	0	2	1	0	0	0	0	0	0	0	0	3	2	5
Physical Science	3	0	5	0	1	2	0	0	0	0	0	0	0	0	9	2	11
DIVISION TOTAL	13	5	11	6	9	13	0	0	1	0	1	2	0	0	35	26	61
Ciarco Learning Center	0	0	0	0	0	0	0	5	0	0	0	0	0	0	0	5	5
Counseling & Health Services	2	1	3	3	0	1	0	0	0	0	0	0	0	0	5	5	10
Library & Learning Resources Center	0	1	0	6	0	1	0	0	0	0	0	0	0	0	0	8	8
Management	0	0	0	0	0	0	0	0	0	0	0	0	2	3	2	3	5
Student Services	1	2	2	2	0	3	0	0	0	0	0	0	0	0	3	7	10
TOTAL FULL-TIME FACULTY	48	33	32	49	23	45	0	7	2	7	2	4	2	3	109	148	257

Note: Faculty on released time are included in the division of their primary academic affiliation.

Source: IPEDS Human Resources 2018-2019 Data File

FULL-TIME FACULTY BY RACE/ETHNICITY



FALL 2018

Department	American Indian / Alaskan Native		Asian / Pacific Islander		Black / African American		Hispanic		White		Unknown R/E		TOTAL		FACULTY TOTAL
	M	F	M	F	M	F	M	F	M	F	M	F	M	F	
<u>Business, Arts, and Social Sciences</u>															
Business, Accounting, & Finance	0	0	0	0	1	0	1	0	2	3	0	0	4	3	7
Criminal Justice & Homeland Security	0	0	0	0	0	0	0	0	2	2	0	0	2	2	4
Education	0	0	0	1	0	0	0	0	0	1	0	0	0	2	2
Hospitality & Restaurant Management	0	0	0	0	0	1	0	0	3	0	0	0	3	1	4
Legal & Related Studies	0	0	0	0	0	0	0	0	2	1	0	0	2	1	3
Performing Arts	0	0	0	0	0	0	0	0	4	2	0	0	4	2	6
Social Sciences	0	0	0	1	0	2	0	0	5	4	0	0	5	7	12
Visual Arts	0	0	0	1	0	0	0	0	4	4	0	0	4	5	9
DIVISION TOTAL	0	0	0	3	1	3	1	0	22	17	0	0	24	23	47
<u>Health Professions</u>															
Dental Hygiene	0	0	0	0	0	0	0	0	0	5	0	0	0	5	5
Diagnostic Medical Sonography	0	0	0	0	0	0	0	0	0	2	0	0	0	2	2
Medical Office Technology	0	0	0	0	0	0	0	0	1	1	0	0	1	1	2
Nursing	0	0	0	0	0	1	0	2	0	10	0	0	0	13	13
Paramedic Science	0	0	0	0	0	0	0	0	0	2	0	0	0	2	2
Radiation Therapy	0	0	0	0	0	0	0	0	0	2	0	0	0	2	2
Radiography	0	0	0	0	0	0	0	0	1	1	0	0	1	1	2
Respiratory Care	0	0	0	0	0	0	0	0	1	2	0	0	1	2	3
Surgical Technology	0	0	0	0	0	0	0	0	0	2	0	0	0	2	2
Veterinary Technology	0	0	0	0	0	0	0	0	0	3	0	0	0	3	3
Wellness & Exercise Science	0	0	0	0	0	0	0	1	2	2	0	0	2	3	5
DIVISION TOTAL	0	0	0	0	0	1	0	3	5	32	0	0	5	36	41
<u>Humanities</u>															
American Language Program	0	0	1	1	0	0	0	0	4	3	0	0	5	4	9
American Language Program - Speech	0	0	0	0	0	1	0	0	1	3	0	0	1	4	5
Communication	0	0	0	0	1	0	0	0	4	2	0	0	5	2	7
Composition & Literature	0	0	0	0	0	1	0	0	10	6	0	0	10	7	17
English Basic Skills	0	0	0	0	1	0	0	0	5	11	0	0	6	11	17
History & Geography	0	0	1	0	0	0	0	0	2	2	1	0	4	2	6
Philosophy & Religion	1	0	0	0	0	0	0	0	3	1	0	0	4	1	5
World Languages and Cultures	0	0	0	0	0	0	0	1	0	3	0	0	0	4	4
DIVISION TOTAL	1	0	2	1	2	2	0	1	29	31	1	0	35	35	70
<u>Math, Science, and Technology</u>															
Biology & Horticulture	0	0	1	0	0	0	1	0	9	7	0	0	11	7	18
College Mathematics	0	0	0	0	0	0	0	0	5	9	0	0	5	9	14
Computer Science	0	0	1	0	0	0	1	0	0	0	0	0	2	0	2
Developmental Mathematics	0	0	0	3	0	0	0	1	2	2	0	0	2	6	8
Industrial & Design Technology	0	0	0	0	0	0	0	0	3	0	0	0	3	0	3
Information Technology	0	0	0	0	0	0	0	0	3	2	0	0	3	2	5
Physical Science	0	0	1	0	1	0	0	0	7	2	0	0	9	2	11
DIVISION TOTAL	0	0	3	3	1	0	2	1	29	22	0	0	35	26	61
Ciarco Learning Center	0	0	0	0	0	0	0	0	0	5	0	0	0	5	5
Counseling & Health Services	0	0	0	0	2	0	0	0	3	5	0	0	5	5	10
Library & Learning Resources Center	0	0	0	1	0	1	0	0	0	6	0	0	0	8	8
Management	0	0	0	0	0	0	0	0	2	3	0	0	2	3	5
Student Services	0	0	0	1	0	1	1	2	2	3	0	0	3	7	10
TOTAL FULL-TIME FACULTY	1	0	5	9	6	8	4	7	92	124	1	0	109	148	257

Note: Faculty on released time are included in the division of their primary academic affiliation.

Source: IPEDS Human Resources 2018-2019 Data File

FULL-TIME FACULTY BY TENURE STATUS



FALL 2018

Department	Tenure Unavailable		On Track for Tenure		Tenured		TOTAL		FACULTY TOTAL
	M	F	M	F	M	F	M	F	
<u>Business, Arts, and Social Sciences</u>									
Business, Accounting, & Finance	0	0	1	0	3	3	4	3	7
Criminal Justice & Homeland Security	0	0	0	0	2	2	2	2	4
Education	0	0	0	0	0	2	0	2	2
Hospitality & Restaurant Management	1	0	2	1	0	0	3	1	4
Legal & Related Studies	0	0	1	0	1	1	2	1	3
Performing Arts	0	0	1	1	3	1	4	2	6
Social Sciences	0	0	0	0	5	7	5	7	12
Visual Arts	0	0	0	1	4	4	4	5	9
DIVISION TOTAL	1	0	5	3	18	20	24	23	47
<u>Health Professions</u>									
Dental Hygiene	0	0	0	1	0	4	0	5	5
Diagnostic Medical Sonography	0	0	0	2	0	0	0	2	2
Medical Office Technology	0	0	0	0	1	1	1	1	2
Nursing	0	0	0	3	0	10	0	13	13
Paramedic Science	0	0	0	2	0	0	0	2	2
Radiation Therapy	0	1	0	0	0	1	0	2	2
Radiography	0	0	0	0	1	1	1	1	2
Respiratory Care	0	0	0	0	1	2	1	2	3
Surgical Technology	0	0	0	1	0	1	0	2	2
Veterinary Technology	0	0	0	0	0	3	0	3	3
Wellness & Exercise Science	0	1	0	1	2	1	2	3	5
DIVISION TOTAL	0	2	0	10	5	24	5	36	41
<u>Humanities</u>									
American Language Program	0	0	0	0	5	4	5	4	9
American Language Program - Speech	0	0	0	0	1	4	1	4	5
Communication	0	0	1	0	4	2	5	2	7
Composition & Literature	0	0	0	0	10	7	10	7	17
English Basic Skills	0	0	0	0	6	11	6	11	17
History & Geography	0	0	0	0	4	2	4	2	6
Philosophy & Religion	0	0	1	0	3	1	4	1	5
World Languages and Cultures	0	0	0	0	0	4	0	4	4
DIVISION TOTAL	0	0	2	0	33	35	35	35	70
<u>Math, Science, and Technology</u>									
Biology & Horticulture	1	1	0	0	10	6	11	7	18
College Mathematics	0	1	1	0	4	8	5	9	14
Computer Science	0	0	1	0	1	0	2	0	2
Developmental Mathematics	0	0	0	0	2	6	2	6	8
Industrial & Design Technology	0	0	0	0	3	0	3	0	3
Information Technology	0	0	0	0	3	2	3	2	5
Physical Science	0	0	2	1	7	1	9	2	11
DIVISION TOTAL	1	2	4	1	30	23	35	26	61
Ciarco Learning Center	0	5	0	0	0	0	0	5	5
Counseling & Health Services	0	0	0	1	5	4	5	5	10
Library & Learning Resources Center	0	0	0	0	0	8	0	8	8
Management	0	0	0	0	2	3	2	3	5
Student Services	0	0	0	1	3	6	3	7	10
TOTAL FULL-TIME FACULTY	2	9	11	16	96	123	109	148	257

Note: Faculty on released time are included in the division of their primary academic affiliation.

Source: IPEDS Human Resources 2018-2019 Data File

FULL-TIME FACULTY BY ACADEMIC DEPARTMENT AND TENURE STATUS



FALL 2018

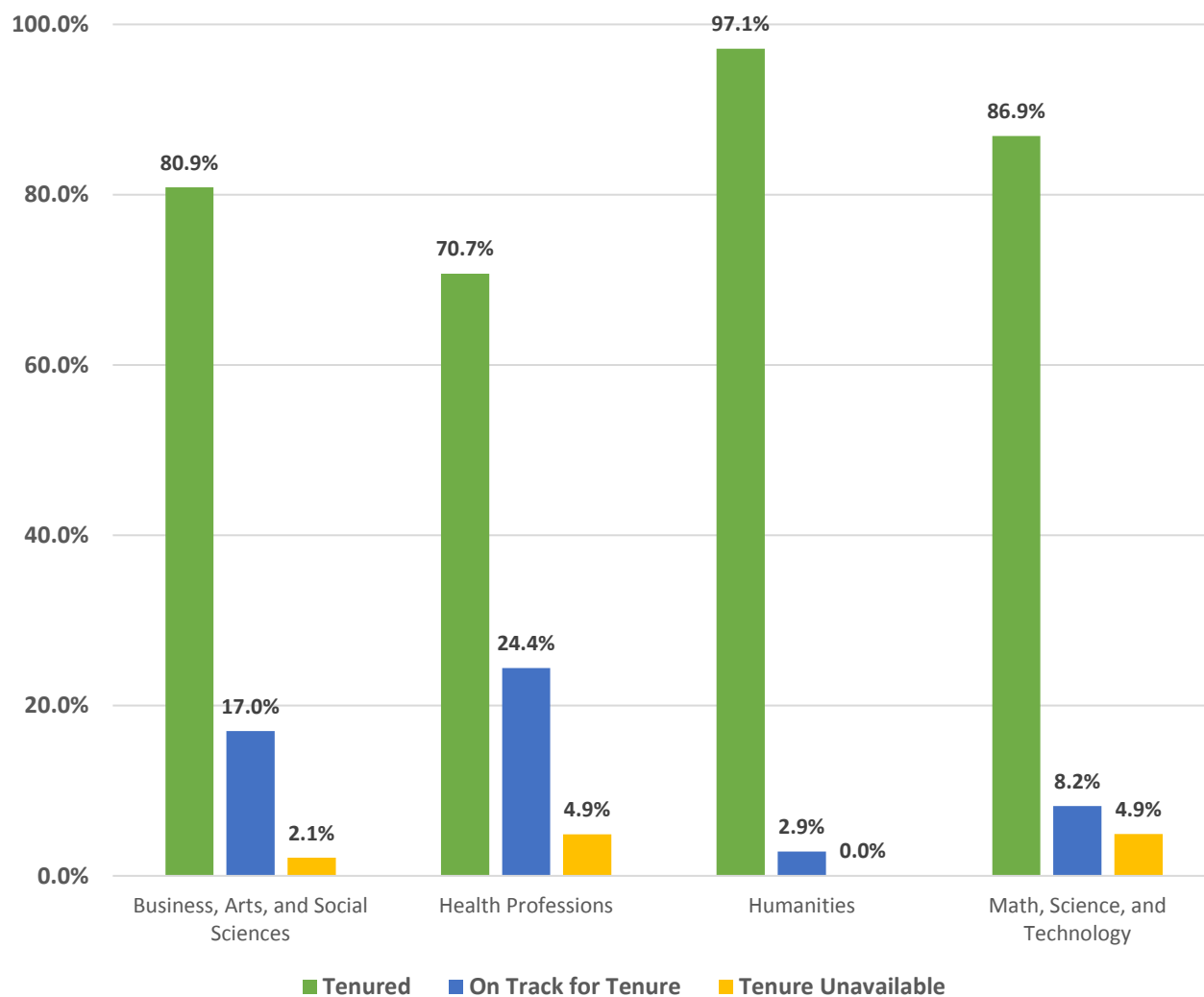

Note: Faculty on released time are included in the division of their primary academic affiliation.

Source: IPEDS Human Resources 2018-2019 Data File



Race/Ethnicity	Male		Female		Total	
	Freq.	Per.	Freq.	Per.	Freq.	Per.
American Indian or Alaska Native	0	0.0%	1	0.2%	1	0.1%
Asian	21	6.6%	39	9.6%	60	8.2%
Black or African American	17	5.3%	21	5.1%	38	5.2%
Hispanic/Latino	24	7.5%	41	10.0%	65	8.9%
Two or more races	0	0.0%	3	0.7%	3	0.4%
White	254	79.4%	299	73.3%	553	76.0%
Race and ethnicity unknown	4	1.3%	4	1.0%	8	1.1%
Total	320	100.0%	408	100.0%	728	100.0%

Adjunct Faculty by Race/Ethnicity and Gender, Fall 2018

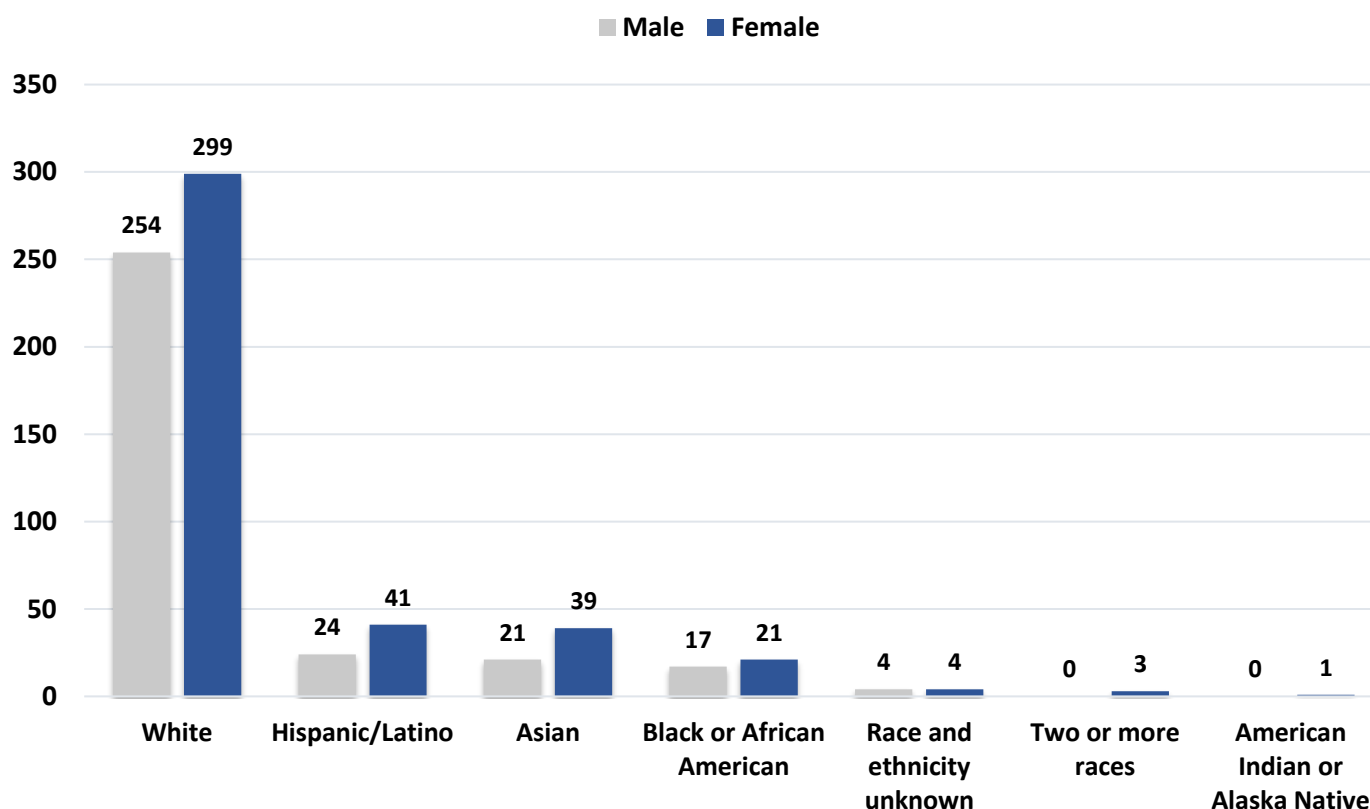

Source: IPEDS Human Resources 2018 – 2019 Report

FULL-TIME NON-INSTRUCTIONAL STAFF BY RACE/ETHNICITY AND GENDER



FALL 2018

Race/Ethnicity	Male		Female		Total	
	Freq.	Per.	Freq.	Per.	Freq.	Per.
Asian	4	2.1%	13	5.6%	17	4.0%
Black or African American	32	16.8%	32	13.7%	64	15.1%
Hispanic/Latino	27	14.2%	47	20.1%	74	17.5%
Native Hawaiian or Pacific Islander	0	0.0%	1	0.4%	1	0.2%
Non-Resident Alien	2	1.1%	3	1.3%	5	1.2%
White	110	57.9%	123	52.6%	233	55.0%
Race and ethnicity unknown	15	7.9%	15	6.4%	30	7.1%
Total	190	100.0%	234	100.0%	424	100.0%

Full-Time Non-Instructional Staff by Race/Ethnicity and Gender, Fall 2018

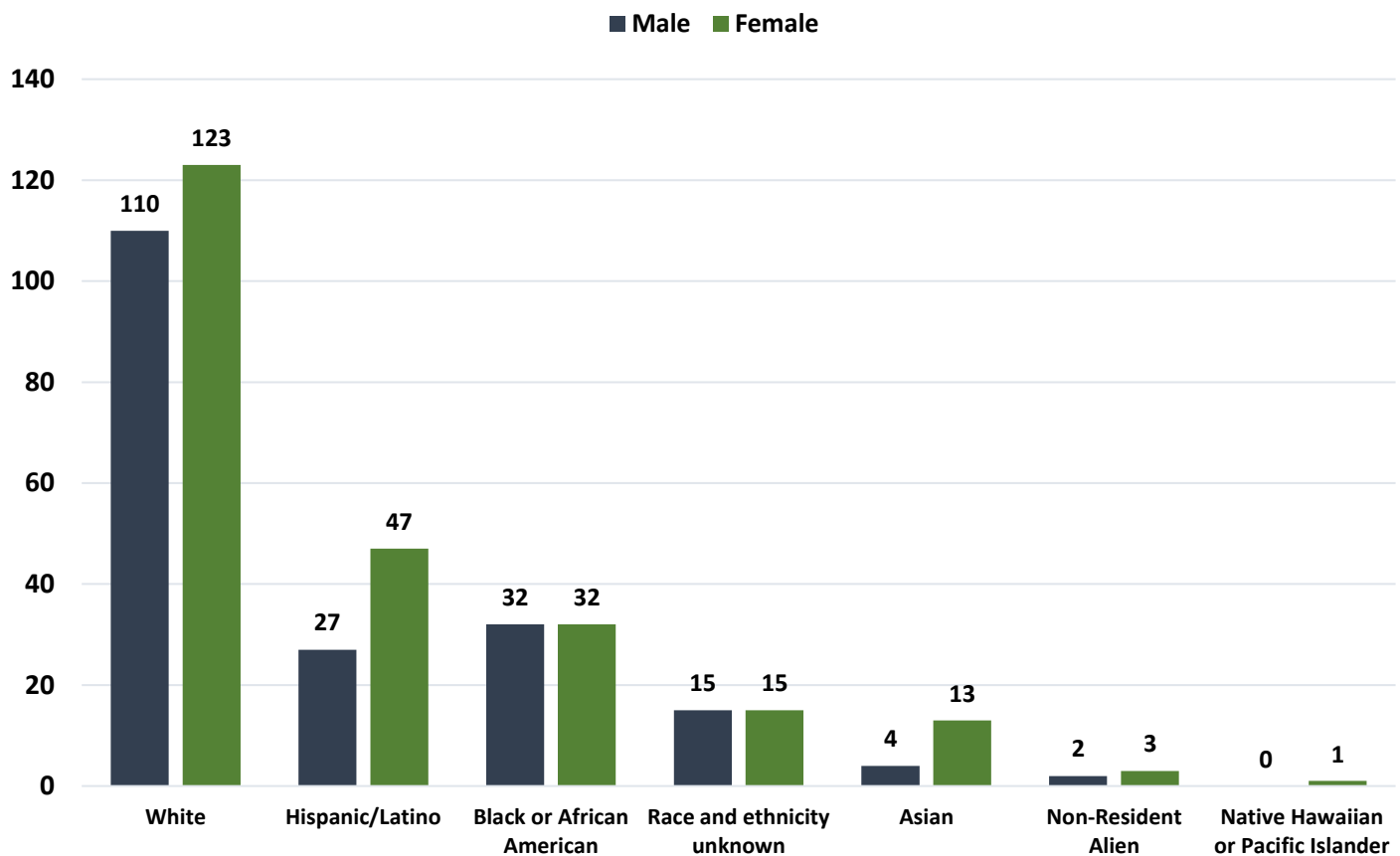

Source: IPEDS Human Resources 2018 – 2019 Report

FULL-TIME NON-INSTRUCTIONAL STAFF BY OCCUPATIONAL CATEGORY



FALL 2014 – FALL 2018

Occupation Category	Fall 2014	Fall 2015*	Fall 2016	Fall 2017	Fall 2018
Librarians	8	7	9	9	8
Library Technicians	12	12	12	13	11
Student and Academic Affairs and Other Education Services	35	34	30	28	29
Management	62	62	79	74	66
Business and Financial Operations	28	30	53	51	55
Computer, Engineering and Science	33	42	27	31	25
Community, Social Service, Legal, Arts, Design, Entertainment, Sports, and Media	28	26	48	51	52
Healthcare Practitioners	2	2	3	3	1
Service	102	103	104	103	97
Office and Administrative Support	110	110	93	80	75
Natural Resources, Construction, and Maintenance	9	9	8	7	5
Production, Transportation and Material Moving	3	3	3	0	0
Total Full-Time, Non-Instructional Staff	432	440	469	450	424

*The way occupational categories were reported to IPEDS changed between Fall 2015 and Fall 2016 so the individuals in these categories in one semester might have shifted to other categories in the next semester.

Source: 2014 – 2015, 2015 – 2016, 2016 – 2017, 2017 – 2018, and 2018 – 2019 IPEDS Human Resources Reports

FULL-TIME NON-INSTRUCTIONAL STAFF BY FACULTY STATUS



FALL 2018

Occupation Category	With Faculty Status	Without Faculty Status	Total
Librarians	8	0	8
Library Technicians	0	11	11
Student and Academic Affairs and Other Education Services	0	29	29
Management	5	61	66
Business and Financial Operations	0	55	55
Computer, Engineering and Science	0	25	25
Community, Social Service, Legal, Arts, Design, Entertainment, Sports, and Media	20	32	52
Healthcare Practitioners	0	1	1
Service	0	97	97
Office and Administrative Support	0	75	75
Natural Resources, Construction, and Maintenance	0	5	5
Total Full-Time, Non-Instructional Staff	33	391	424

Source: 2018 – 2019 IPEDS Human Resources Report

FINANCIAL DATA

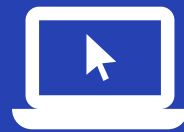



- Total budgeted revenue decreased by 1.5% from Fiscal Year (FY) 2018 (July 1st, 2017 – June 30th, 2018) to Fiscal Year (FY) 2019 (July 1st, 2018 – June 30th, 2019).
- Funding from tuition and fees fell from \$75,392,755 in FY2018 to \$72,722,968 in FY2019 while funding from Bergen County rose from \$20,512,078 to \$21,322,320.

Breakdown of Revenue Sources, FY2018 and FY2019

Revenue Source	FY2018	FY2019
State of New Jersey	\$12,427,285	\$12,427,285
Bergen County	\$20,512,078	\$21,322,320
Student Aid and Grants	\$47,700,000	\$48,200,000
Tuition and Fees	\$75,392,755	\$72,722,968
Other	\$2,669,777	\$1,731,632
Total Current Funds Revenues	\$158,701,895	\$156,404,205

Source: BCC Office of Budget and Finance

- Total budgeted unrestricted expenditures decreased by 2.5% from FY2018 to FY2019 (from \$111,001,895 to \$108,204,205).
- For FY2019, 77.6% of the total budgeted unrestricted expenditures were allocated to the areas of instruction (36.7%) and institutional support (41.0%). The remaining 22.4% was allocated to the areas of academic support (5.6%), student services (6.6%), plant operations (8.8%) and other miscellaneous expenditures (1.2%).
- Expenditures on instruction decreased by \$2,403,381 from FY2018 to FY2019 while expenditures on institutional support increased by \$2,075,133.

Difference in Expenditure, FY2017 – FY2018

Expenditure	FY2018	FY2019	Difference
Instruction	\$42,063,114	\$39,659,733	-\$2,403,381
Institutional Support	\$42,262,056	\$44,337,189	\$2,075,133

Source: BCC Office of Budget and Finance

- Nearly 7,000 students received financial aid in Academic Year 2017-2018. Over \$43 million dollars was awarded.



Revenues	Budgeted FY2018*	% of Total	Budgeted FY2019**	% of Total
Unrestricted:				
Tuition	57,785,822	52.1%	55,267,943	51.1%
Student Fees	17,606,933	15.9%	17,455,025	16.1%
Government Appropriations:				
State	12,427,285	11.2%	12,427,285	11.5%
County	20,512,078	18.5%	21,322,320	19.7%
Other New Jersey Counties	221,000	0.2%	225,000	0.2%
Sales & Services, Auxiliary Enterprise	181,151	0.2%	167,132	0.2%
Other Sources	1,262,808	1.1%	1,339,500	1.2%
Fund Balance Appropriation	1,004,818	0.9%	0	0.0%
Total Unrestricted	111,001,895	100.0%	108,204,205	100.0%
Restricted:				
Student Aid and Other Grants	47,700,000		48,200,000	
Total Current Funds Revenues	158,701,895		156,404,205	

*July 1st, 2017 – June 30th, 2018

**July 1st, 2018 – June 30th, 2019

Source: Bergen Community College Office of Budget and Finance



Percentage Unrestricted Funds Budgeted by Revenue Source, FY2018 - FY2019

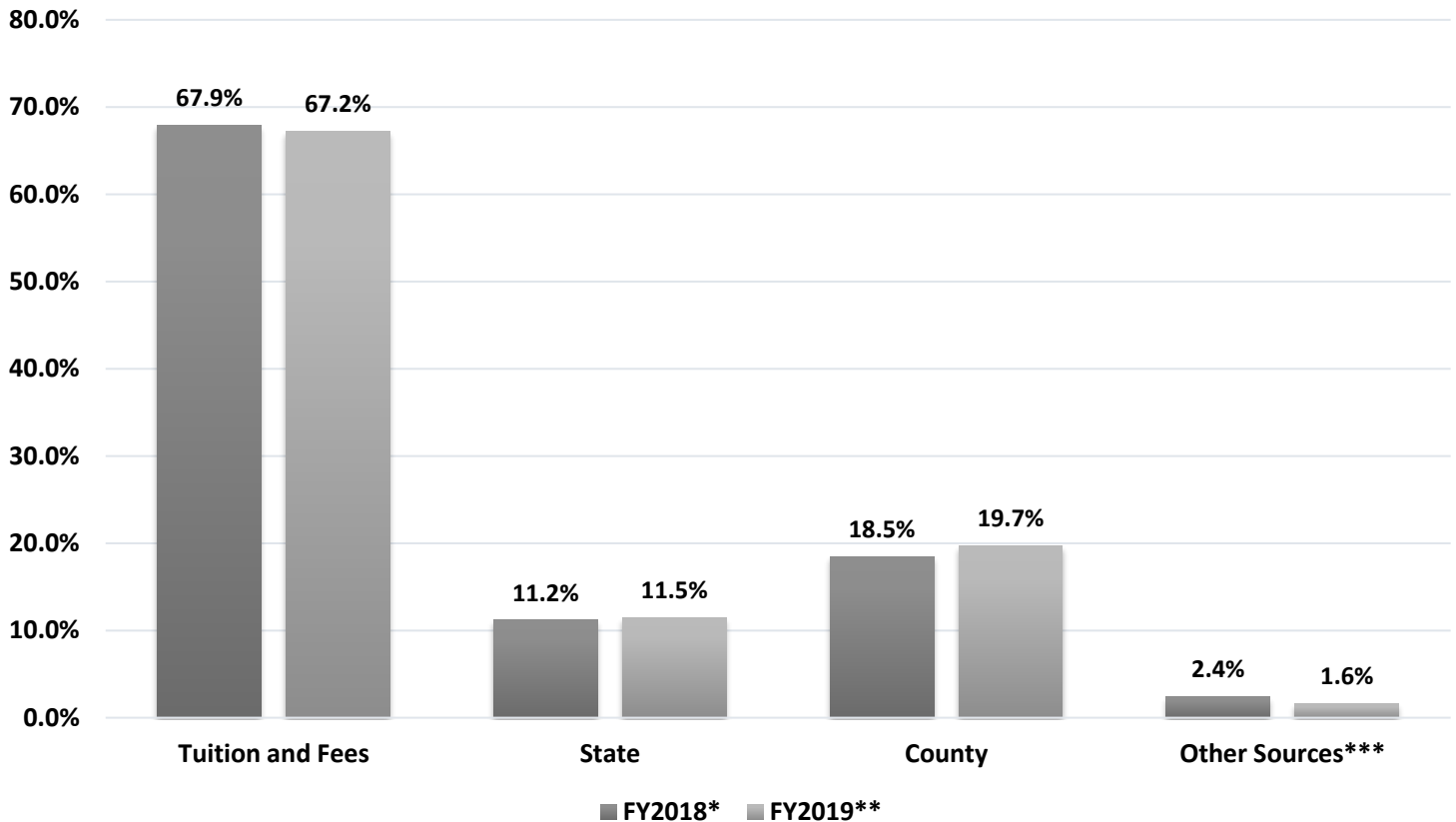

*July 1st, 2017 – June 30th, 2018

**July 1st, 2018 – June 30th, 2019

***Other Sources includes revenue categories: Other New Jersey Counties, Sales and Services Auxiliary Enterprise, Other Sources, and Fund Balance Appropriation

Source: Bergen Community College Office of Budget and Finance

CURRENT FUNDS BUDGETED, EXPENDITURES



FY2018 AND FY2019

Expenditures and Transfers	Budgeted FY2018*	% of Total	Budgeted FY2019**	% of Total
Educational and General:				
Instruction	42,063,114	37.9%	39,659,733	36.7%
Academic Support	6,737,301	6.1%	6,112,046	5.6%
Student Services	8,171,213	7.4%	7,165,530	6.6%
Institutional Support	42,262,056	38.1%	44,337,189	41.0%
Operation & Maintenance of Plant	10,395,889	9.4%	9,559,259	8.8%
Educational and General Expenditures	109,629,573	98.8%	106,833,757	98.7%
Mandatory Transfers:				
Principal & Interest	1,129,599	1.0%	1,129,599	1.0%
Educational, General and Mandatory Transfers Expenditures	110,759,172	99.8%	107,963,356	99.8%
Auxiliary Enterprise:				
Expenditures	242,723	0.2%	240,849	0.2%
Total Current Unrestricted	111,001,895	100.0%	108,204,205	100.0%
Restricted Expenditures:				
Student Aid and Other Grants	47,700,000		48,200,000	
Total Current Funds Expenditures and Transfers	158,701,895		156,404,205	

*July 1st, 2017 – June 30th, 2018

**July 1st, 2018 – June 30th, 2019

Source: Bergen Community College Office of Budget and Finance



Percentage Unrestricted Funds Budgeted by Expenditure Category, FY2018 - FY2019

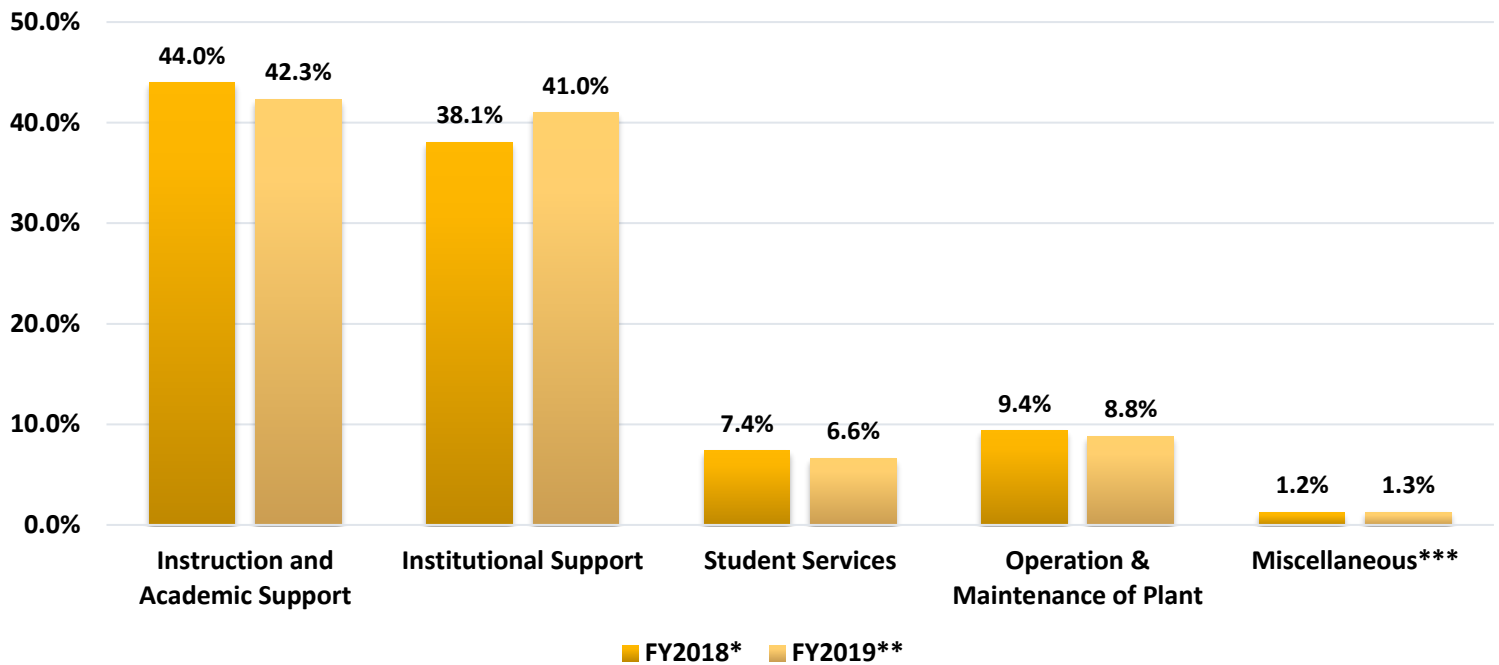

*July 1st, 2017 – June 30th, 2018

**July 1st, 2018 – June 30th, 2019

***Miscellaneous includes the expenditure categories: Mandatory Transfers: Principal and Interest and Auxiliary Enterprise Expenditures

Source: Bergen Community College Office of Budget and Finance

STUDENT FINANCIAL AID RECIPIENTS AND AWARD AMOUNTS



ACADEMIC YEAR 2017 – 2018

	NJ Residents Full-Time Undergrads		NJ Residents Part-Time Undergrads		Non-Resident Undergrads		Total Undergrads	
	#	\$	#	\$	#	\$	#	\$
Federal Programs								
Pell Grants	3,215	14,442,562	2,113	6,273,235	39	127,583	5,367	20,843,380
College Work Study	140	295,263	45	80,923	1	2,113	186	378,299
SEOG	789	298,100	624	194,810	9	2,500	1,422	495,410
PLUS Loans	31	208,357	6	65,231	1	5,286	38	278,874
Stafford Loans - Subsidized*	1,303	4,153,867	1,063	3,382,677	31	99,535	2,397	7,636,079
Stafford Loans - Unsubsidized*	1,251	4,340,401	1,003	3,998,793	35	129,004	2,289	8,468,198
State Programs								
Tuition Aid Grants (TAG)	1,612	3,613,062	736	1,027,355	-	-	2,348	4,640,417
Educational Opportunity Fund	274	255,565	74	45,259	-	-	348	300,824
NJSTARS	94	305,912	12	22,183	-	-	106	328,095
NJCLASS	15	68,231	9	53,487	-	-	24	121,718
Institutional Funds								
Grants & Scholarships	115	163,651	84	122,843	4	6,000	203	292,494
Total (Unduplicated Recipients)	4,031	28,144,970	2,834	15,266,797	60	372,021	6,925	43,783,788

*FEELP or Direct

Source: New Jersey IPEDS Form #41



400 Paramus Road, Paramus, New Jersey 07652
201-447-7200 • www.bergen.edu